2¢

BOSTON AMERICAN EXTRA

Entered as second class matter at Boston Postoffice

VOL. XXXVIII—No. 301 BOSTON, SATURDAY, MARCH 14, 1942 28 PAGES PRICE 2 CENTS

RACING RESULTS CHARTS

Weather: Snow

Full Report on Page 4

20 WARSHIPS SUNK IN BIG SEA BATTLE

MAR 16 1942

STATE HOUSE, BOSTON

U. S. Fleet Loses Cruiser Houston and Destroyer Pope

STORY ON PAGE 2

20 WARSHIPS LOST AT JAVA

WASHINGTON, March 14 (AP)—The American cruiser Houston, the American destroyer Pope and 10 other warships of the United Nations were lost in the Battle of Java, the Navy disclosed today, adding that a 13th Allied ship was reported beached and presumed lost.

In the great battle in which they went down—British, Australian and Dutch along with the United States vessels—the United Nations accounted for eight Japanese warships.

The action started Feb. 27 between Bawean Island and Soerabaja and broke in its devastating fury through efforts of the United Nations' forces to block the landing of Japanese troops from convoys.

A thirteenth United Nations warship was listed as "presumed lost" and was reported beached.

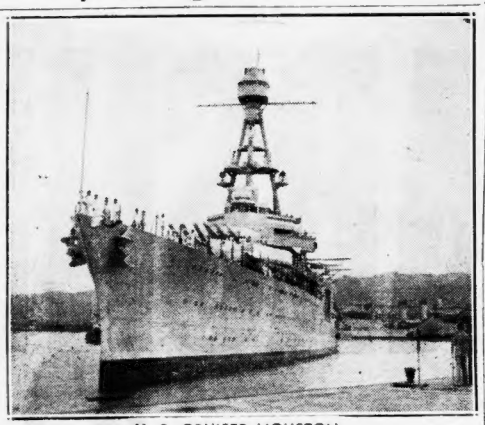

U. S. CRUISER HOUSTON
Warship Lost in Battle Off Java

The Allied losses made public in a joint British admiralty and U. S. Navy Department communique which listed the Allied losses as:

CRUISERS — The Houston, United States; Exeter, British; Perth, Australian; Java, Dutch; Deruyter, Dutch.

DESTROYERS—Pope, United States; Kortenaer, Dutch; Electra, British; Jupiter, British; Encounter, British; Stronghold, British.

Others were the Yarda, Australian sloop, and the Evertsen, Dutch destroyer, listed as beached and presumed lost.

(A cruiser of the Houston type normally carries 700 men, while a destroyer of the Pope class is generally manned by 125 men. If there were no survivors it would mean American loss of life was approximately 825 officers and men.)

LIST JAPANESE LOSSES

The Japanese losses, according to the early reports obtained by the Navy, were one cruiser hit and burning, a cruiser sunk, a cruiser damaged, a destroyer sunk, a cruiser of the Mogami class on fire and possibly sinking, and three destroyers on fire and sinking.

The Houston, a 10,000-ton cruiser launched in 1929, was once the flagship of the commander-in-chief of the Asiatic fleet and was a favorite of President Roosevelt for use on ocean cruises.

The Pope, a "four stacker," World War type ship, was launched in 1920 at Philadelphia. The Pope was a 1190-ton vessel.

The greatest naval encounter of this war was fought in a screen of smoke put up by both Japanese and Allied warships.

The Japanese force consisted of at least nine cruisers, the Navy said, of which two were 10,000-ton ships armed with eight-inch guns.

The Japanese cruisers were accompanied by two flotillas of destroyers.

PERTH'S SHELL HITS

As described by the Navy, the action started at "extreme range," and almost at once one of the Japanese destroyer flotillas launched an attack, but this was driven off

Continued on Page 5, Column 4

REVEAL ATTACK ON AEF CONVOY

Chicago

March 14 (INS)

Thousands of American soldiers, transported in a huge convoy which beat off a Japanese attack without loss to itself, have reached Australia safely, the Chicago Sun stated today in a copyrighted dispatch from Sydney, Australia.

"Where the soldiers are debarking and what they are doing is a military secret," said the dispatch from the Sun's correspondent, Edward Angly. He added:

"It is possible now to reveal that the troop convoy in which I came to Australia three weeks ago was attacked on more than one occasion.

"Our protecting warships were quick to strike, and I have a notion that some of the Japanese who left home looking for trouble found so much of it in our company that they will never get home to tell the tale.

MELBOURNE, Australia, March 14 (AP)—The air ministry announced today RAAF bombers had raided a Japanese airdrome at Rabaul, New Britain, and heavily damaged grounded planes. A communique said:

"One direct hit was observed on enemy aircraft and another bomb probably destroyed two others. One heavy bomb exploded between 10 closely packed aircraft. Although results were not observed, they were probably considerable. Details of the attack on Gasmata (New Britain) Feb. 12 show airdrome runways damaged."

F.D. ASKS ALL STATES CUT TOP AUTO SPEED TO 40 MPH

WASHINGTON, March 14 (AP)—President Roosevelt has written state governors asking their co-operation to conserve rubber by limiting the maximum speed of all motor vehicles to 40 miles an hour and requiring frequent checking of tires for possible repair or re-treading.

The White House announced today that identical letters had been sent to the governors of all 48 States.

The text of the letters follows:

"My Dear Governor:

"As you know, we are doing everything possible to conserve rubber. The situation in the Far East makes this very necessary for the successful prosecution of the war effort.

"It has been said that a large part of our rubber stockpile is on the wheels of the more than 30,000,000 motor vehicles of the country. If this stock-pile is conserved by the individual motorists, as we are endeavoring to conserve the national stock-pile, tires will last much longer, cars will run much farther, and civilian life will be less disturbed because of lack of sufficient transportation facilities.

"Rubber experts agree that fast driving wastes rubber and that tires run many more miles when driven at limited rates of speed.

"May I suggest that this waste could be curtailed to the advantage of the individual motorist, and likewise to the advantage of the country, if the speed of all motor vehicles were limited to a maximum of 40 miles per hour and if regulations were promulgated requiring frequent checking of tires in order to insure their repair or, where possible, retreading at the proper time.

"I would greatly appreciate your co-operation in an effort to achieve these objectives throughoutthe country.

"The tire rationing program, so recently established by the Office of Price Administration, has been a marked success and has met with ready acceptance throughout the United States, largely because of the enthusiastic co-operation and participation on the part of the governors and their state defense councils.

"Reduction of speed limits and regular inspection of tires constitute another important means of Federal-State co-operation in the war effort."

Gov. Saltonstall, when advised of the President's request for a 40-mile-an-hour speed limit, said he would promptly comply.

Under his war-time powers, the Governor may set the speed limit under an executive order.

—FOR VICTORY: BUY BONDS—

8 NAZIS SHOT DOWN OVER CHANNEL

London

March 14 (AP)

OFFICIAL NEWS

British fighter planes shot down eight German Messerschmitts in repeated dog-fights over the English channel today in a mid-morning follow-up of overnight raids in which the Rhineland industrial city of Cologne was hit hard by British bombers, an official announcement said.

The statement declared that not a British plane was lost in the channel battles.

(The German high command said earlier eight British planes had been downed by German fighters over the channel.)

The raid on Cologne was announced by the air ministry which said a "great weight" of high explosives was dumped on the city in a continuation of the RAF's pre-spring offensive.

The attackers left large fires burning in Cologne, center of a maze of water, highway and rail transportation lines, the ministry said. Other raids on Germany were implied in the statement that Cologne was "the main objective."

"Airdromes in occupied territory also were attacked during the night and mines were laid in enemy waters," the air ministry said.

Cologne drew attention after RAF squadrons had blasted the naval base of Kiel and pounded the German-occupied French coast in night and daylight raids.

—FOR VICTORY: BUY BONDS—

British Scatter Axis Patrols in Libya

CAIRO, Egypt, March 14 (AP)—Artillery activity in dispersing Axis patrols in the Libyan sector was reported today by British Middle East headquarters.

AXIS REPORT QUEEN MARY TORPEDOED BELIEVED FAKE

A report that the great British liner Queen Mary had been torpedoed with 10,000 troops aboard was broadcast by Rome radio today, picked up by news services and received wide circulation in this country.

All reliable indications are that the Queen Mary is safe and that the report is Axis propaganda.

The Navy Department at Washington said it had no information or comment. London unofficially reported the claim had been proved incorrect.

The "torpedoing," according to Rome broadcast, took place soon after the Queen Mary left Rio de Janeiro a few days ago. An Axis report placing her in Rio is the only one received as to her whereabouts.

The Axis report is an apparent design to force an official announcement regarding whereabouts of the ship or to strike American morale.

Nazis Mutiny In French Areas

LONDON, March 14 (AP)—Free French headquarters said today it had received word of serious mutinies by German occupational troops stationed at Chalon-Sur-Saone, Dijon, Cosne and in the department of Manche in France.

At Dax and Arcachon, along the German-occupied French coast north of the Spanish frontier, German soldiers are reported to have shot some of their officers, the Free French headquarters said.

CURTIN WARNS U.S. ANZAC DEFEAT TO PERIL CALIFORNIA

OFFICIAL NEWS **Canberra** March 14 (AP)

"Australia is the last bastion between the west coast of America and the Japanese," Prime Minister John Curtin warned in a broadcast to the people of the United States.

Mincing no words in describing the seriousness of the Pacific situation, the Australian leader declared.

"It is said the Japanese will by-pass Australia and can be met and routed in India.

"I say to you that the saving

Continued on Page 6, Column 1

INDEX

Classified	27
Drama	8, 9
Radio	13, 14, 15
Comics	16, 20, 21, 22
Crossword	16

Nazi Air Idol Shot Dead by Hitler Order

By ERNEST ZAUGG
International News Service Staff Correspondent
Copyright, 1942

BERNE, March 14—Adolf Hitler ordered anti-aircraft batteries at Breslau to shoot down Germany's greatest air ace, Lieut.-Col. Werner Moelders, following a quarrel over Nazi brutality last November, reliable sources in Berne reported today.

Hitler issued the order after the 28-year-old colonel, credited with destruction of 115 enemy planes, had removed the coveted Knight's Cross decoration from his uniform and returned it to the Fuehrer in protest against the brutality of the Nazi S. S. troops, the sources said.

Lt.-Col. Moelders

It was announced officially in Berlin Nov. 22 that Col. Moelders had been killed in a Breslau crash while making a business flight in a transport plane. He subsequently was given a state funeral and the pursuit squadron which he commanded was designated by his name.

The government announcement at the time called Moelders "the bravest and best" of German pursuit pilots and termed his achievements "without precedent."

FLIER A CATHOLIC

Berne sources insist, however, that the colonel died because he demanded an audience with Hitler to express indignation over the manner in which S. S. troops had driven the monks from their convents in various parts of Germany.

Moelders was a pious Catholic and his sister, an abbess in a Muenster convent, had been forced to leave that province after receiving brutal treatment from the Nazis, it was said.

When Moelders first learned of the S. S. atrocities, he was fighting on the eastern front, according to the report.

Infuriated, Moelders left his squadron and went to Hitler's Russian headquarters, demanding an audience with the Fuehrer. Hitler refused to see the colonel, but sent out a stinging rebuke to him for leaving his squadron.

Then occurred the dramatic incident probably unparalleled in the war. On the breast of the young flier's uniform was pinned the knight's cross of the iron cross, highest military honor awarded by the German government. Attached was the oak leaf with swords in diamonds, conferred by Hitler a year earlier when Moelders had shot down his 40th enemy plane of the second World War.

DEFIANCE TO HITLER

The great ace ripped the decoration from his uniform, handed it to a Hitler aide and ordered it returned to the Fuehrer with the information that he would not accept an award from a state which treated its citizens in brutal fashion.

He then returned to his plane and took off for Breslau. In a fit of anger, Hitler cabled the German air field at Breslau that a Soviet plane disguised as a Nazi fighter and bearing decorations similar to those of Moelders' plane was planning to land at the base in approximately one hour. The plane should be shot down while landing, the Fuehrer ordered.

Moelders zoomed in for the landing. The Breslau anti-aircraft batteries opened fire.

The man who had shot down more enemy planes than even the great Baron von Richtofen crashed in flames, a victim of his respect for the servants of a church in a land where religious freedom cannot be tolerated.

Although the "accident" version was the official one, reliable sources in Berne estimated that 75 per cent of the German people have heard—and believe—the story that Moelders died because of the Fuehrer's order.

—FOR VICTORY: BUY BONDS—

PEPPERELL MAN KILLED

PEPPERELL, March 14 (AP)—Returning from his night shift job at a paper mill, Paul Bergot, 60, was killed by an automobile today as he crossed a street near his home.

MRS. DAVE TATSUNO AND SON, SHELDON, PACK FOR IMPENDING EVACUATION

EVACUATION — While his wife packs their belongings for evacuation to some inland point, Dave Tatsuno, 29-year-old Japanese, closes his San Francisco store. His son, Sheldon, 1½, salutes in best military fashion. Tatsuno and his 27-year-old wife were born in California.

DRIVE TOTAL SOARS TO $21,493,331

BUY BONDS FOR MASSACHUSETTS BOOMBERS! Join in the glorious fight being staged by our gallant soldiers and sailors. Give Uncle Sam the money to buy equipment for these courageous lads who are offering their lives that you may continue to enjoy FREEDOM.

From the Bartenders and Hotel Employers Union, Local No. 34, AFL, of Boston, came a resounding patriotic pledge of $260,000 in BONDS for 1942.

The more than 2500 members unanimously voted to BUY BONDS and authorized their various employers to deduct two dollars from their pay envelopes each week.

John J. Kearney, executive secretary, estimated the members, 100 per cent in favor of the drive, will buy an average of $5000 worth of BONDS each week.

"I heartily endorse the Boston Record-American, and Sunday Advertiser campaign to BUY BONDS FOR MASSACHUSETTS BOMBERS," Mr. Kearney wrote, announcing his union's promise.

"It is my hope that this patriotic movement will receive the full support of every local citizen of this commonwealth and that MANY MILLIONS of dollars will be realized through the campaign."

Enthusiastically joining Mr. Kearney in these patriotic sentiments were Charles E. Yates president, and Chris Lane, secretary-treasurer.

BUY BONDS FOR MASSACHUSETTS BOMBERS

With the heartening pledge of $260,000 the BUY A BOMBER campaign fund climbed to $21,493,331.

Our President has called for

Continued on Page 13, Column 5

—FOR VICTORY: BUY BONDS—

Dies Awaiting Start To Brother's Funeral

LAWRENCE, March 14 (AP)—Stricken while waiting for the start of funeral services for her brother Thomas, Miss Anna Murphy, 60, collapsed and died today in a funeral home.

WORLD WAR PICTURE BOOK, the war to date, with history by AUSTEN LAKE—FREE with tomorrow's SUNDAY ADVERTISER.

DELAY SUGAR RATIONING

WASHINGTON, March 14 (AP)—Sugar rationing probably will not become effective until some time next month, the Office of Price Administration indicated today.

Details of the program still must be worked out, officials said, and a decision to determine industrial allotments on an individual basis will require additional time. Originally it was proposed to make a flat reduction in the amount of sugar used by various industries.

MORE ALIENS SEIZED BY FBI

LOS ANGELES, March 14 (AP)—The third extensive roundup of aliens in California jailed more than 200 Japanese and Germans, FBI agents said the arrests were continuing today.

A midnight count listed 192 Japanese in custody in Los Angeles, 16 in San Diego, seven in Fresno and 17 Germans in San Francisco.

Most of the Japanese arrested were Buddhist priests and teachers in Japanese language schools, which had been closed since December.

—FOR VICTORY: BUY BONDS—

First Lady Step Ahead Of Cleveland Reporters

CLEVELAND, March 14 4(AP)—Mrs. Eleanor Roosevelt, pausing here for breakfast today on her way from Washington to Oberlin to address an Oberlin College intercollegiate student conference, beat newspaper men to the question.

"Well, what do you think of the war?" she asked them.

The reporters stood silent.

"I'm going to Oberlin to talk on post-war reconstruction," said the nation's First Lady, who was traveling alone and wearing black cotton stockings. "Of course, the future cannot be predicted because we don't know what kind of a world this will be when the war is over.

"It is an uncertain future that we face, particularly the young people. The United Nations, whom I feel and know will be victorious despite setbacks now, will have to build a strong world on rational thinking, and not brute force."

After breakfast Mrs. Roosevelt refused offers to be taken to Oberlin by automobile and instead boarded a bus.

"I am not a sociologist," she said in parting. "And I don't know much about the relationship of man to man. But one thing is certain: Men will have to learn how to live together in sanity."

Draftee Held For Rash Stunt

Despite his plea that he meant no harm and was sorry for his "rash act," Thomah A. Waldron, 22, of North Beacon st., Watertown, was held today in $5000 for federal grand jury by Commissioner Edward Donovan on a charge of wilfully hindering administration of the Selective Service Act.

Waldron said he lost his temper when he grabbed service records of 15 fellow draftees en route by train to Fort Devens and tossed them out the door. He said he was willing to make amends.

He and his companions were turned back at Devens because they had no service records and draft officials said it would be necessary for all to go through the induction process again.

ACTING MAYOR NEUTRAL IN CURRAN FIGHT

Acting Mayor Thomas E. Linehan flatly refused to interfere today in the controversy raging around the selection of the Rev. Edward Lodge Curran as Evacuation Day speaker in South Boston tomorrow night.

"We will not ask the South Boston Citizens' Ass'n to do anything," Linehan told a group of opponents to Fr. Curran's selection, when he was asked to have the sponsors invite a speaker to present the 'other side.'"

Linehan told reporters:

"We (the city administration) deny any responsibility for bringing Fr. Curran to Boston. We had nothing to do with it."

IRISH ON SPOT

The opponents to Fr. Curran crowded into Linehan's office at City Hall and renewed their arguments against the Brooklyn priest's appearance in South Boston High School.

The Citizens' Ass'n, which had been asked by Linehan to appear today, failed to send a delegation.

The acting mayor told the group he would represent the city at tomorrow night's exercises. He said he "didn't believe" Mayor Tobin would be present.

Miss Grace Lonergan of Codman Hill ave., Dorchester, and teacher in Charles H. Taylor School, Dorchester, said she was present because "I don't like to see the Irish put on the spot."

TOBIN IN BROOKLYN

The Rev. Donald G. Lothrop, leader of the opponents, indicated a request may be made to have Mayor Tobin intervene. He was told the mayor would be in Brooklyn, N. Y., tomorrow morning to make a communion breakfast address before returning to Boston from a vacation in Florida.

Leon Serkin of Dorchester, who said he represented the Hecht House Men's Ass'n, Dorchester, questioned Linehan on the delagity of the $5000 appropriation provided the South Boston association.

Acting Police Commr. Edward W. Fallon said 30 extra policemen will be at the ceremonies in South Boston tomorrow night. City Hall telephones buzzed continually today as many persons sought to learn the hour and if space was available for them.

The latest opponent to Fr. Curran's appearance was the Rev. G Bromley Oxnam, bishop of the Methodist church, Boston area. He joined the group opposing the Catholic clergyman because of his alleged anti-Semitic utterances and his isolationism.

—FOR VICTORY—BUY BONDS—

Hub FBI Cracks Down On Alien Fishermen

FBI agents are cracking down on enemy aliens who are members of the Boston fishing fleet, it was disclosed today.

Some of the fishermen already have been found to have defied the order requiring them to register and stern action is to be taken against them.

—FOR VICTORY—BUY BONDS—

WEATHER

U. S. OFFICIAL WEATHER

LOCAL—Snow until near midnight tonight; little change in temperature; moderate to fresh winds.

SOUTHWESTERN MAINE — Occasional light rain on the coast. Snow, sleet and rain mixed, in the interior. Little change in temperature tonight.

NEW HAMPSHIRE AND VERMONT — Light rain in south, light snow, sleet and rain, mixed over north portion, little change in temperature.

CONNECTICUT—Occasional light drizzle; little change in temperature tonight.

RHODE ISLAND — Occasional light rain or drizzle, little change in temperature tonight.

Length of day, 11 hrs. 51 mins.
Moon rises, 5:38 a. m.
Moon sets, 4:31 p. m.

MINIMUM N. E. TEMPERATURES

BOSTON	38	Burlington, Vt.	23
Bangor	23	Hartford, Ct.	32
Concord	26	Providence	34

Warmest this date, 69 in 1927.
Coldest this date, 12 in 1896.
High Tide—10:34 p. m.
Height of Tide—9 ft. 7 in.
Sun Rises—6:58 a. m.
Sun Sets—6:45 p. m.
Light all vehicles at 7:19 p. m.

ANNUAL RUSH TO FILE INCOME TAX IS ON—Awaiting their turn to file their federal income tax today, these people were a handful of the thousands who stormed the internal revenue offices on the 7th and 8th floors in the Federal building. Collector Thomas B. Hassett estimated that the agents would interview 10,000 persons today. Deadline for filing will be at 5:30 p. m. Monday and mailed returns may be sent in up until midnight Monday.

Boston Evening American Photo

Gov. Spaulding Of N. H. Dies

ROCHESTER, N. H., March 14 (AP)—Rolland H. Spaulding, former Governor of New Hampshire, died today in Frisbie Memorial Hospital after a week's illness from heart disease. He would have been 69 tomorrow.

A native of Townsend Harbor, Mass., he was graduated from Phillips Academy, Andover, Mass., in 1893 and then entered the fibre mill of his father to learn the business.

At his death he was president of the Spaulding Fibre Company, director of Spaulding, Ltd., London, president of the Rochester Trust Co., and vice-president and director of the First National Bank of Rochester.

The hospital in which he died was opened in January, the result of a $300,000 gift to the city of Rochester by the Spaulding family.

Zero Hour Rush On to File Income Taxes

With less than 24 hours remaining to file income tax returns in person, record-breaking crowds stormed the internal revenue collector's offices in the federal building today.

Taxpayers filled the corridors and almost every inch of space in the department's offices on the 7th and 8th floors. Collector Thomas B. Hassett estimated 10,000 persons would be interviewed by overworked agents today.

Deadline for filing will be at 5:30 p. m. Monday. Mailed returns may be sent in up until midnight Monday. Late filers face fines.

—FOR VICTORY—BUY BONDS—

"Smart Set Functions," by Betty Alden appears on the woman's page every day in the Boston American.

Deserters Admit G-Man Murder

BRISTOL, Va., March 14 (AP) — Two young Army deserters, Charles J. Lovett, 21, Philadelphia, and James Edward Testerman, 22, Clinchburg, Va., pleaded guilty to a charge of murder of an FBI agent at a hearing before U. S. Commissioner T. H. Crabtree here today.

The agent, Hubert J. Treacy, Jr., 28, of the Richmond office, was shot to death and Charles L. Tignor, 29, FBI agent at Bristol, was wounded four times in the chest when they attempted to arrest the soldiers in an Abingdon cafe yesterday.

—FOR VICTORY: BUY BONDS—

Auto Crash Victim's Funeral Monday

Funeral services for Frank Fuccillo, 30, of Vine st., who died of injuries received in an auto accident Thursday, will be held at the Church of Our Lady of Mount Carmel in East Boston Monday. A requiem high mass will be celebrated at 8:30 a. m.

Fuccillo was fatally injured when his car skidded on wet street car tracks and crashed into an approaching truck on the Alford st. bridge, Charlestown, near the Everett line. Two women and a 15 months old infant riding with Fuccillo were also injured in the crash.

Leaving Municipal court today in custody of a court officer is Mrs. Marion L. Brunk after she pleaded guilty to the theft of two diamond rings. Also involved was George Kamlot of Roxbury. He pleaded not guilty to two charges of receiving stolen goods and operating a second hand store without a license. Mrs. Brunk is the mother of two small children.

6 GOVERNORS ASK NATION TO SHARE GAS CUT

Describing the fuel situation in New England as "grave in the extreme," six New England governors today urged Oil Administrator Ickes to take steps for relief to prevent interruption of war production in this area.

The executives, called into emergency conference by Gov. Saltonstall sent the following telegram to Ickes:

"Fuel situation in New England is grave in extreme. Prompt and effective steps by Federal government must be taken to relieve situation on an equitable national basis, not for comfort or convenience of this region, but to prevent disastrous interruption of war production in one of the country's biggest industrial areas.

"We are sending our state fuel administrators to Washington at once to make their advice available and will urge our Congressional delegation to co-operate with you in reaching a solution.

"In the meantime, we are calling most urgently on the people of New England to cut use of fuels to the limit in order to keep our war machinery going."

The communication was sent after a three-hour session in the Governor's office attended by Army, Navy, public safety officials, and industrial leaders.

Present federal plans, outlined by Oil Administrator Ickes, call for establishment of rationing of gasoline in 17 eastern states only.

In an urgent appeal to New Englanders, the six executives called upon the people to take the following active steps at once:

"Cut down the use of fuel oil to the lowest possible point.

"Switch to coal wherever it can be done.

"Stock up on coal now.

"Cut use of gasoline to the barest needs."

Attending today's emergency session were Govs. J. Howard McGrath, R. I.; William H. Wills, Vt.; Robert A. Hurley, Ct.; Sumner Sewall, Me.; Robert O. Blood, N. H.; and Governor Saltonstall.

Also present were Lieut.-Col. Catesby Jones, U. S. A.; Capt. E. T. Hoopes, Navy supply corps; Comdr. S. C. Stengel, Navy civil engineer corps; Dudley A. Harmon of the New England Council and representatives of the Massachusetts Public Safety Committee.

New Oil Equipment Banned in East

WASHINGTON, March 14 (INS) —In a move to conserve fuel oil supplies, the War Production Board today issued an order discouraging installation of new fuel oil burning equipment in 17 Eastern states, the District of Columbia, Oregon and Washington.

Young Mother Admits Theft

Mrs. Marion L. Brunk, of Bates rd., Arlington, young mother of two small children, was held in $500 bail in municipal court today after she pleaded guilty to the theft of two diamond rings and the court declined jurisdiction in the case.

Also involved in the case, George Kamlot, 25, of Lawrence st., Roxbury, pleaded not guilty to two charges of receiving stolen goods and a charge of operating a second hand store without a license. He was held in $2500 bail.

Morton Sager, executive of a Washington st. jewelry store, testified taht on two occasions the woman had come to him saying she wished to buy a diamond and that after each visit he missed a ring.

This made him suspicious, he said, and when she came again on March 11, he took her into a private office where he laid out before her on a table two cases of diamond rings.

In a little while, after she had handled the rings, he said he noticed that one was missing.

"I said to her," he testified, "Mrs. Brunk, we cannot do business until we find that missing ring. I am going to leave you alone in this room for five minutes, and then when I come back we will start looking for the ring."

When Sager came back he said he found the ring—a $500 gem—under Mrs. Brunk's pocketbook, "and," he told the judge, "if we looked once under that pocketbook before I left, we looked six times."

Police say that Mrs. Brunk took the rings, valued at $430, to Kamlot, who bought them from her for a total of $240.

WORLD WAR PICTURES BOOK, the war to date, with history by AUSTEN LAKE—FREE with tomorrow's SUNDAY ADVERTISER.

BOSTON EVENING AMERICAN, SATURDAY, MARCH 14, 1942

Invasion Still Ruling Thought in England

By CHARLES A. SMITH

International News Service Staff Correspondent

LONDON, March 14 (INS)—Newspaper headlines and radio bulletins may feature news in the Far East, in Africa, and elsewhere, but the thought still uppermost in the minds of the British is whether Hitler this spring will try an all-out invasion attempt of these islands.

SUB FOR RUBBER—Homer Pilkington, former chemistry student at Heidelberg, now a Maryland farmer, believes he has found a substitute for rubber. A plant treated with chemicals formed the substance he's holding. Samples are in Washington for analysis.

For the recent thumb-nosing passage of the German fleet through the straits of Dover, and the numerous charges of alleged British inefficiency in high places which followed the German exploit, have done more than anything else to make the British people realize the English channel is not the inviolate "moat" it has been boosted up to be.

Prime Minister Churchill has never ceased warning the country that invasion will some day be tried.

The forcing of the straits of Dover by the German fleet may therefore be said to have done Britain a service in that few people now doubt that invasion will come, perhaps this spring, perhaps this fall, perhaps next year.

—FOR VICTORY—BUY BONDS—

Bread Rations Cut in Italy

ROME (From Italian broadcasts) March 14 (AP)—Daily bread rations for Italians have been reduced to 150 grams (less than 1-3 of a pound) but increases have been granted in macaroni for the southern provinces and meat for the entire country, the board of supplies and prices has announced.

The shortage of wheat for bread, increased consumption by the armed forces and aid sent to occupied territories, particularly Greece.

—FOR VICTORY—BUY BONDS—

Shaves, Shines—Yanks Demand 'Em And Get 'Em in Erin

A NORTHERN IRELAND TOWN, March 14 (AP)—Shaves and shines—American troops demanded 'em and got 'em.

The first shoe shine boy got the first license after soldiers complained they missed that old American custom.

Three $200 barber chairs were installed in one camp when soldiers likewise complained of Ulster barbers: "You get so much lathering you'd think they were trying to rub your beard off."

—FOR VICTORY—BUY BONDS—

SET FOR MOSCOW

WASHINGTON, March 14 (INS)—Rear Admiral William A. Standley, newly-appointed U. S. Ambassador to Russia, will leave for his Moscow post next week, he said today following a White House conference with President

West End Boy Saved In Playtime Hanging

Loran Gould, 8, of Garden st., West End, today was recovering at Massachusetts General Hospital after police of the Joy st. station saved him from hanging on an iron gate outside the station.

The youngster lost his footing, causing him to dangle by a rope which he had about his neck. Sergt. John F. Petitti and Patrolman Charles Delaney arrived just in time to prevent him from strangling.

SKIPPER—Commander of the ill-fated U. S. S. Houston, American warship sunk by the Japanese in the Battle of Java, is Capt. Albert H. Rooks, a native of Colton, Wash. He was 50 years old.

International News Service Photo

Two Lifers Ask Pardons

Two lifers, imprisoned for murder, today petitioned the state parole board for pardons and will be heard on March 27.

They were John Bowen, 30, of Quincy, who was convicted in 1932 of killing Harry Riddell, a baker, during an argument that followed a drinking party, and Joseph Sammarco of Boston, sentenced for the dance-hall murder of Patrolman William C. Clancy.

Bowen struck Riddell in a robbery attempt after the party. The baker, who was 60 years old, fell to the floor and injured his head. He died almost immediately.

Patrolman Clancy was shot on Jan. 22, 1920, shortly after he had asked Sammarco, then 22, to stop smoking and to remove his hat while dancing. During the succeeding argument the patrolman was punched and fell. As he attempted to rise he was shot.

—FOR VICTORY—BUY BONDS—

Revere Gives Rides in Strike

Although strikes often cause inconvenience to neutral outsiders, the Service Bus Co. walk-out had just the opposite effect today in Revere, where patrons found motor coaches running on schedule and providing free transportation.

Of course, as usual, somebody has to pay. In this case, the city of Revere is shelling out, in accordance with a measure passed at a special city council session held during the night at the order of Mayor Raymond E. Carey of Revere.

—FOR VICTORY—BUY BONDS—

Luisi Luck! Loses Toe for Sole Mio, As Rose O'Day Wins

NEW YORK, March 14 (AP)—Stefano Luisi lost a toe today attempting to prove that "O Sole Mio" was a better song than "Rose O'Day."

Wearying of a tavern music box record of "Rose O'Day," played by John Devlin, 30, an Irish patron with an endless supply of nickels, Luisi, Frank Cutrone and Ralph Deross attempted to break the monopoly by playing "O Sole Mio."

In the resulting controversy all four were ejected and agreed to settle the dispute by asking the next passerby which tune was better.

The passerby was Patrolman Vincent A McCarthy, in plain clothes. He promptly voted for "Rose O'Day."

Luisi picked up an iron bar. As McCarthy jerked his gun from its holster it fired, the shot striking Luisi's toe.

20 Naval Ships Sunk In Great Sea Battle

Continued From Page 2

by Allied cruisers and one of the enemy destroyers was seen to be hit by shells from the Perth.

Soon afterward, the other Japanese destroyer flotilla delivered a torpedo attack, and while action was taken to avoid these torpedoes, the Exeter was hit by an eight-inch shell which struck in a boiler room.

She was forced to reduce speed and drop out of line.

Only one torpedo launched in the attack took effect, hitting the Netherlands destroyer Kortenaer and she sank

CHASE JAP FLEET

Three destroyers were ordered by the commander of this naval force, Rear Admiral Deoorman of the Dutch navy, to counter-attack the Japanese destroyers which were retiring under cover of a smoke screen.

Very little information, the Navy communique said, was available about the result of this counter-attack.

The Jupiter reported seeing only two enemy destroyers, both of which she engaged with gunfire. The Electra was not seen after she disappeared into the smoke screen and the Navy said "it is presumed she was sunk."

The Allied cruisers, including the Houston, drew clear of the smoke as soon as possible and again engaged the enemy at shorter range. Less than 30 minutes later, enemy cruisers turned away under cover of a smoke screen, but it was seen that one of their heavy eight-inch gun cruisers had been hit aft and was burning fiercely.

Late in the afternoon, Admiral Deoorman chased the enemy northeastward, but failed to regain touch with the foe in the fading light, the communique added.

JAP SHIPS TOO FAST

"After nightfall," it said, "the Allied cruisers sighted four enemy ships to westward and engaged them, but without definite knowledge of the results."

The Dutch naval commander attempted to work around these enemy ships in order to locate the convoy, which was expected to the northward.

"This was found to be impossible, owing to the high speed of the enemy," the communique explained, "and Admiral Deoorman then turned his force to southward to approach the coast of Java, intending to sweep westward along the coast in an attempt to intercept the Japanese invasion convoys.

"Half an hour after this Allied force had turned to westward along the Java coast H. M. S. Jupiter was disabled by an underwater explosion. She sank four hours later. H. M. S. Jupiter was not far from the mainland of Java, and a number of survivors have already reached Australia. A U. S. submarine assisted in the rescue of 53 survivors."

SUNK BY JAP SUBS

Navy spokesmen said the Jupiter undoubtedly was sunk by Japanese submarines operating in that vicinity.

That night at 11:30, the communique resumed, when the remaining Allied cruisers were about 12 miles north of Rembang, two enemy cruisers were sighted between our ships and the coast.

"Our ships at once engaged and a number of hits were secured on the enemy," the communique said.

"The Deruyter was hit by one shell. Afterward, the Deruyter made a change of course, presumably in order to avoid torpedoes fired by the enemy. The other Allied cruisers were following the Deruyter when underwater explosions occurred simultaneously in the cruisers Deruyter and Java. Both these Dutch cruisers blew up and sank at once.

JAP LOSS MAY GROW

"It is impossible to estimate with accuracy the damage inflicted upon the enemy during these actions of Feb. 27. Observers in the Perth considered that one Japanese eight-inch gun cruiser was sunk, a second eight-inch cruiser damaged, and a destroyer sunk. It has also been reported that a cruiser of the Mogami class was set on fire and three destroyers seriously damaged and left on fire or sinking.

"H. M. A. S. Perth and U. S. S. Houston, which had received some damage in this action, reached Tanjong Priok at 7 o'clock in the morning of Feb. 28. Five U. S. destroyers reached Sourabaya (Soerabaja) after the action.

"With the enemy in command of sea and air north of Java in overwhelming force, the Allied command was faced with the problem of extricating the remaining Allied ships from a very dangerous situation."

The route to Australia, the communiqua disclosed, was barred by the 600-mile-long island of Java, with the straits at both ends of the island under enemy control.

NO WORD OF HOUSTON

After dark on Feb. 28, the Perth and Houston left Tanjong prior to attempt to escape through Sunda Strait, at the western end of Java.

That night the Perth sent out a report which the communique said indicated that she and the Houston had contacted a force of Japanese ships off St. Nicholas point. Nothing, however, the Navy said, has been heard from the Perth or Houston since that time, and the next of kin of Houston are being informed accordingly.

The same night, the Exeter, capable of only half speed, left Soerabaja with the Encounter and the U. S. destroyer Pope.

On Sunday, March 1, the Exeter reported sighting three enemy cruisers steering toward her, and no further word has been received from any of the three Allied ships.

OTHER SHIPS MISSING

The Dutch destroyer Encounter met two Japanese cruisers in Sunda Sunda strait and was damaged and beached.

The destroyer Stronghold and sloop Yarra also were missing and presumably lost.

Capt. Albert H. Rooks, a native of Colton, Wash., was commander of the Houston and Lieut.-Comdr. Welford C. Blinn, who was born in Sparta, O., was commander of the Pope.

Rooks, whose residence was given by the Navy as Seattle, Wash., was 50 years old and had been awarded the Mexican service medal in 1914 and the Victory medal for World War service.

Blinn, whose residence was listed as New Smyrna, Fla., was 39.

Houston, Pope Bring U. S. Navy Losses to 11

WASHINGTON, March 14 (AP)—The loss of the cruiser Houston and the destroyer Pope brings to 11 the total American warships announced by the Navy as lost through enemy action.

These losses include:

The battleship Arizona, the destroyers Cassin and Downes, the minelayer Oglala and the target ship Utah, all at Pearl Harbor; the destroyers Reuben James and Jacob Jones and the coast guard cutter Alexander Hamilton in Atlantic waters, and the naval tanker Neches, in an unidentified area.

—FOR VICTORY: BUY BONDS—

Ousted N. H. Official Commits Suicide

MANCHESTER, N. H., March 14 (AP)—Clarence A. Bennett, 45, former chairman of the Manchester Highway Commission, died today of gas poisoning. Medical Referee Robert E. Byron said it was suicide.

Bennett was removed from the commission March 3 by the board of aldermen after a hearing on charges of inefficiency and over expenditure of department funds.

TATTOO TRADE BOOMING NOW

Army, Not Navy, Responsible

LOS ANGELES, March 14 (AP)—A few months ago, tattoo artists were howling "we're starving to death." To their surprise, selectees just weren't coming in for pictures. They had expected a big boom, as in World War days.

In the last few weeks, however, tattoo artists have experienced their biggest boom in 20 years.

Soldiers suddenly became fighting men instead of civilians in uniform. For reasons tattooists do not try to explain, Army men felt they had to have a design—even a cheap one.

"They're buying more pictures than sailors ever did," said Painless Harry Warren as a customer squirmed under his needle.

Tattooists aren't getting rich despite the upsurge. There's too much "four-bit stuff." Those who have gone to camps pick up quite a few $2 and $3 jobs right after payday.

The tattoo boom extends to Mexican laborers and some defense workers who are making more money than they ever have.

That's what Painless Harry, Juan Leon, F. L. Cramer and Prof. Fraser—who's been mixing tattooing with vaudeville tours and marine scenes in oil for 40 years—in Los Angeles.

For 50 cents, you can get your name, or your sweetheart's or mother's; your social security number (a popular item now) or a small dagger.

In the good old days, there were a few demands for the Resurrection, $125; Virture in the Coils of a Serpent, also $125; the Last Supper, $75, or the Rock of Ages, $85.

Many a sailor has come back to a tattoo shop, bared a chest sporting a lusty nude and demanded:

"Put pants on her."

He doesn't ask the price. He's under orders. Luckily, pants are cheap—50 or 75 cents.

HITLER'S WORLD RULE PLAN INVOLVES JAP WAR ON REDS

LONDON, March 14 (AP)—A responsible foreign diplomatic source said today he had information Hitler has proposed a grandiose scheme of world conquest to Japan involving a Japanese attack on Russia and a joint German-Japanese campaign in Africa.

The information was said to have come from diplomatic listening posts and agents in Europe and the Far East.

This source said he had "absolute verification" of reports a Japanese military mission had been sent to Vichy-governed Madagascar off the African east coast.

Hitler's proposal to Tokyo, this source said, apparently involved:

1—Japan would push on into India from Burma and, at the same time, attack south and east Africa to cut British and American supply lines around cape.

2—Japan would attack Russia from Manchukuo "when the time is ripe" in an effort to help Hitler force the Soviet Union into a separate peace—by autumn.

3—Hitler would "force" the Vichy government to help supply Gen. Rommel's Nazi force in North Africa, and hand over two French battleships for raids to keep British and United States naval forces busy in the Atlantic.

4—Italy would be required to use her navy in a Nazi-directed Mediterranean sea campaign intended to break through to the Indian ocean to unite with Japan.

—FOR VICTORY: BUY BONDS—

SERB REBELS RENEW RAIDS ON PRO-AXIS

BERN, Switzerland, March 14 (AP)—Despite recent official declarations that various parts of Axis-occupied Yugoslavia have been cleared of irregulars, Belgrade and Zagreb newspapers indicate increased guerrilla activity as spring approaches.

Hardly a day passes that these newspapers do not carry news of surprise attacks on pro-Axis government forces, raids on villages, sniping at trains and other disorders.

(Gen. Draja Mihailovic, who has resisted Germans, Italians and the Axis-sponsored government alike since Yugoslavia was invaded last April, was reported Feb. 9 to be recruiting additional men for his guerrilla army of 20,000.)

—FOR VICTORY—BUY BONDS—

London Parade Of U. S. Troops

LONDON, March 14 (AP)—United States troops went on parade today in London for the first time since the start of the war. A small contingent marched into a park for inspection by an American colonel.

Traffic on one of London's busiest thoroughfares paused briefly while the troops passed.

English spectators noticed contrasts between the parading Americans and review of their own troops. One newspaperman remarked is was "not a spit and polish parade."

The Americans' shoes were clean, he said, but "there was not one highly polished pair." He added all the men "had impressive trouser creases which would have been a credit to English guardsmen."

Another was surprised during inspection of quarters when three men who had been on night duty continued to sleep when the colonel passed through. One of them heard the shout of "Attention!" but only turned over.

—FOR VICTORY—BUY BONDS—

Curtin Warns U. S. of Danger

Continued From Page 2

of Australia is the saving of America's west coast. If you believe anything to the contrary, then you delude yourselves.

"From the skies of the Pacific pours a deathly hell," Curtin declared. "In the countless islands of the Pacific the tide of war flows badly for you in America. For us in Australia it is flowing badly."

THE KIND OF BANK YOUR BUSINESS NEEDS

PILGRIM TRUST COMPANY

31 MILK ST., BOSTON

MEMBER FEDERAL RESERVE SYSTEM

Member Federal Deposit Insurance Corporation

Japs Trying New Tactics in Burma

LONDON, March 14 (AP)—Japanese forces pressing the British defenders of Burma were reported today sending patrols northward in the Taikkyi area, although the main body of the Japanese invaders was well south of that Burmese town.

A British communique issued in Burma said British operations in the Nyaunglebin-Shwegyin area were proceeding satisfactorily. Nyaunglebin is on the Rangoon-Mandalay highway about 80 miles north of Rangoon, and Shwegyin is about 10 miles southeast of that point.

—FOR VICTORY: BUY BONDS—

O'Hare Gets $15,000 Award

CHICAGO, March 14 (AP)—Naval Air Lieut. Edward H. O'Hare, who became a top ace of World War II last month when he was credited with one-day bag of six Japanese bombing planes, had a birthday—and a $15,000 present to go with it.

A decree was entered in Circuit Court declaring the 28-year-old flier to be the owner under a trust agreement of a half interest in $30,000 received from sale of a six-flat apartment building. The other half, the court found, belonged to O'Hare's father, the late Edward J. O'Hare, wealthy sportsman, who was mysteriously slain on a Chicago street in 1939.

—FOR VICTORY: BUY BONDS—

Mary Astor's Hubby Gets Canada Wings

BRANDON, Manitoba, March 14 (AP)—Manuel del Campo, husband of Mary Astor, Hollywood actress, had his wings today as a member of the Royal Canadian Air Force.

After his graduation from training school, he left for Hollywood by plane to spend his leave with his family.

LEARN TO DANCE
Beginners Course $5
Private Instruction Of Course
QUICKLY—EASILY—INEXPENSIVELY
The Most Complete Course for the Least Money
Shirley Hayes
330 Massachusetts Ave., Boston. Phone COM. 0520
Open 10 A. M. to 11 P. M.

International News Photo

SLOWED THE JAPS—Australian soldiers guard a blocked road on the Malayan peninsula during the last days of fighting with the Japs. These defensive tactics delayed the Japs . . . but not for long.

VALIANT DUTCH STILL FIGHT IN JAVA AND OTHER ISLANDS

By VERN HAUGLAND

MELBOURNE, March 14 (AP)—Dutch troops still are carrying on a large scale fight against the Japanese in Java, Sumatra and the Celebes, Lieut.-Gov. Hubertus J. Van Mook of the N. E. I. declared here today.

"We are still in radio contact with Sumatra and hope to establish additional communication with Java," he said in an interview.

Dutch resistance might continue indefinitely, he added.

Van Mook said he had learned from a flier who escaped from Bandoeng that the invaders had been delayed an entire day by the unexpectedly successful delaying tactics of Dutch troops.

Without air protection, these troops had been expected to fall quickly, he pointed out.

"Their valiant day-long struggle gave our forces in Bandoeng many additional hours in which to escape.

"Japanese claims of capturing the entire forces are false and our men are fighting in the hills now.

"They are fighting a guerrilla warfare which does not require huge munitions and supplies and can live mostly off the land.

"Though Java is not as large as Sumatra and Celebes, where our troops might be expected to fight indefinitely, I am sure they will prove a major source of trouble for the Japanese for a long time."

—FOR VICTORY—BUY BONDS—

Navy Launches 3 Ships in Maine

PORTLAND, Me., March 14 (AP)—Maine shipyards launched three vessels for the Navy today—a destroyer, a patrol boat and a minesweeper.

The destroyer, the O'Bannon, slid down the ways at the Bath Iron Works Corp. yards, Bath, and the patrol boat and minesweeper at the Rice Bros. Corp. plant in East Boothbay.

The O'Bannon is named for Lieut. Presley N. O'Bannon, U. S. M. C., first officer to raise the United States flag over the old world fortress during the war with the Tripoli pirates at Derna in 1805. Mrs. E. F. Kennedy of Washington, a descendant of the naval officer, sponsored it.

Mrs. Doris Rice sponsored the motor minesweeper and Miss Caroline Rice, a granddaughter of the president of the Rice Corp., the patrol boat.

14,000 NAZIS SLAIN IN RED TRAP

MOSCOW, March 14 (AP)—Red army troops have slain 14,000 Germans on the northwest front alone in 15 days of general offensive operations, and sporadic Nazi counter-attacks yesterday were costly and vain the Russians said today.

The zone of action was unofficially identified as the Staraya Russa sector below Lake Ilmen, where the 16th German army has been reported encircled for a month. It is a part of the combat area known also as the Kalinin front.

"During March 13 our troops continued offensive operations against the invaders," the Soviet information bureau said.

"On some sectors the enemy made counterattacks, which were repulsed with heavy losses to him."

Russians on the northwest front have captured six more populated points, the Soviet Bureau of Information reported, while the Red army in some sectors of the southwestern front inflicted severe losses on the enemy.

Almost 1000 of Adolf Hitler's men were declared to have died daily under Russian fire in the snows of the northwest.

—FOR VICTORY—BUY BONDS—

Court Invalidates U.S. Penalty on Wheat

DAYTON, O., March 14 (AP)—A three-judge federal court held invalid today federal government imposition of 49-cent a bushel penalties on wheat grown in excess of AAA marketing quotas.

It was a two-to-one decision. The majority opinion made no mention of the wheat control act's constitutionality.

—FOR VICTORY—BUY BONDS—

EX-B. C. STAR APPOINTED

PHILADELPHIA, March 14 (AP)—Randolph "Randy" E. Wise, former Boston College football player, has been appointed chief federal probation officer for the Eastern district of Pennsylvania by the U. S. District Court.

REDS SPOILING SPRING DRIVE PLAN OF HITLER

By DeWITT MacKENZIE
Wide World War Analyst

Happily there are many signs to support the prediction by the Red Star, Soviet army publication, that the approaching spring offensive will be Russian and not German.

If this forecast proves to be true, it will mean that Hitler will continue on the defensive and will fight as the Bolshevists want him to—not as he has hoped. In short, it's calculated to make good the Muscovites' claim that they can beat the Nazi Napoleon this year, if their allies help out with equipment.

Moscow declares the Hitlerian war-machine is worn out from its bloody losses during the Nazi offensive last fall and from the terrific punishment it has received this winter, both from the enemy and from a killing cold that can be more devastating than bullets.

HITLER'S HUGE LOSSES

That claim still has to be substantiated, but there is no evidence at hand to controvert it, for the Reds continue their steady, if sometimes slow, advance at many points.

In any event, it's patent that the fierce Russian pressure is giving Hitler little chance to repair the ravages of the winter fighting. His men are dog tired and many of them are suffering from the effects of the sub-zero weather and privations. Moreover, the Germans have lost mountains of equipment, creating a grave problem of replacement.

Because of this situation, the remaining weeks before the late Russian spring unlocks the great rivers and clears the steppes of snow, are of utmost importance. From Leningrad as far south as Kiev, spring doesn't show itself until late April, and sometimes malingers into May.

CAVALRY PROVES WORTH

Thus the several weeks still remaining before spring along most of the front are golden ones for the Bolshevists. If things continue to go well they may be able to batter the Nazis into such a condition as to have won the first leg of the spring offensive before it even starts.

The Muscovites also are employing many ski troops and guns mounted on skis and sleds.

The Red offensive is hitting heavily at strategic points all along the line, from Leningrad down to the Sea of Azov. The operation which holds out the greatest possibilities, however, is the great drive which Marshal Timoshenko is making on the extreme south.

Here the marshal is said to be employing between 1,250,000 and 1,500,000 troops in an onslaught which appears to have two main objectives—(1) to regain control of the gateway to the Caucasus, which Hitler hopes to crush so as to get to the oil and other resources which he must have, and (2) to force the Germans out of the Crimea and restore the Red domination of the Black sea.

—FOR VICTORY—BUY BONDS—

West Point to Honor MacArthur Tonight

WEST POINT, March 14 (AP)—The life of Gen. Douglas MacArthur will be dramatized tonight at the U. S. Military Academy as the highlight of a 140th anniversary program.

Maj.-Gen. Francis B. Wilby, academy superintendent, and Maj.-Gen. Frank R. McCoy, retired, president of the association of graduates, will speak during the program (Blue Network—10:30 p. m. EWT).

United Shoe Machinery Corporation

The Directors of this Corporation have declared a dividend of 37½c per share on the Preferred capital stock. They have also declared a dividend of 62½c per share on the Common capital stock. The dividends on both Preferred and Common stock are payable April 6, 1942, to stockholders of record at the close of business March 17, 1942.

WALLACE M. KEMP,
Treasurer.

More Junior Army Recruiting Stations

Enabling boys and girls of eligible age to enlist singly and in groups in their own neighborhoods, 125 more recruiting stations have been opened by the Junior Victory Army in Greater Boston.

These stations are the stores and other business places of the news dealers for the Boston Daily Record-Evening American-Sunday Advertiser.

Each of the dealers has been supplied with loose enrollment blanks and these are now available on counters for all boys and girls who want to enlist. Red, white and blue insignia pins and membership cards can be obtained at the same time from the news dealers.

Previously ten recruiting stations had been opened at the Huntington ave. Y. M. C. A. and its branches; the three Boys' Clubs of Boston and the Boston Y. W. C. A. and its Watertown branch.

Following is the list of 125 new recruiting stations of the Junior Victory Army:

BOSTON

M. Andelman's Book Store, 284 Tremont st.; Uptown News Co., 236 Huntington ave.; Jersey Drug, 115 Jersey st.; Gould Drug, 703 Boylston st.; Westland Pharmacy, 90 Westland ave.; Worcester Spa, 743 Tremont st.; Appleton Spa, 126 Appleton st.; Charter Pharmacy, 208 Hanover st.; Hull Spa, 176 Salem st.; White's Stationery Store, 103 Green st.; Kramer's, 96 Leverett st.; Bob's Cigar Store, 975 Washington st.; W. Goldberg, 10 Park sq.; Shawmut Fruit, 333 Shawmut ave.; Kendel Bros., 791 Harrison ave., and Woodward Drug Co., Jay and Myrtle sts.

SOUTH BOSTON

Neighborhood Spa, 361 Dorchester st.; L St. Spa, L and 8th sts.; Charlie's Variety, K and Broadway, and Paul's Spa, P and 4th sts.

EAST BOSTON

Milgram's Variety Store, 1006 Bennington st.; Laur, 313 Meridian st.; Mullen, 604 Saratoga st., and Sumner Drug, 336 Sumner st.

CHARLESTOWN

City Square Drug, City Square; Green's Variety, 224 Bunker Hill st., and E. E. Henry, 140 Main st.

ROXBURY

Staples Stationery Store, 1628 Tremont st.; Parker Variety, 648 Parker st.; Hughes Drug, 1556 Tremont st.; Freedman's Drug, 1 Blue Hill ave.; Solomans Variety, 294 Blue Hill ave.; Parkers Drug, 384 Columbia rd.; Grove Hall Drug, 478 Blue Hill ave.; A. Famularo's, 36 Eliot sq., and Alex Spa, 219 Dudley st.

DORCHESTER-MATTAPAN-HYDE PARK

Sonnies Cigar Store, 1671 Blue Hill ave.; Twin Pharmacy, 1125 Blue Hill ave.; Lynch News Co., 364 Washington st.; Richmond Spa, 2248 Dorchester ave.; Adams Variety Store, 772 Adams st.; Pop's Cigar Store, 293 Adams st.; Grigas Variety Store, 4 Minot st.; Hamilton Spa, 258 Bowdoin st.; Edward Everett Drug, 202 Columbia rd.; Savin Hill News Co., 1004 Dorchester ave.; Jayes Drug, 953 Dorchester ave.; Sherman Drug, 160 Humboldt ave.; Revis Drug, 211 Harold st.; Lester's Spa, 115 Warren st.; Eaker, 90 Glenway st.; Tobin Variety, 702 Washington st.; Jack's Spa, 78 Norfolk st., and Hyde Park News, 1204 River st.

ALLSTON AND BRIGHTON

Garb Drug, 1221 Commonwealth ave.; Gardan's Smoke Shop, 141 Brighton ave.; J. F. O'Connell's Pharmacy, Riverdale and Western ave., and Washington Spa, 569 Washington st.

JAMAICA PLAIN

Soar, 290 Centre st.; South Gate Drug, 462 Centre st.; Rubins Del., 3201 Washington st.; Mon's Fruit, 781 Centre st.; O'Brien's Drug, 3734 Washington st., and Coulthurst News Agency, 460 Hyde Park ave., Mt. Hope.

ROSLINDALE

Roslindale News Co., 767 South st.

WEST ROXBURY

West Roxbury News Co., 390 LaGrange st.

BROOKLINE

Paine News Co., 256 Washington st.; Coolidge Corner News Co., 246 Howard st.; Reservoir News Co., 696 Washington st.; Swing's Variety, 371 Harvard st., and Main Pharmacy, 1358 Commonwealth ave.

CAMBRIDGE

Beunke's Stationary Store, 11 Norfolk st.; Strukman's Variety, 289 Main st.; Cronin's News Agency, 1396 Cambridge st.; Zahka's Spa, 156 Rindge ave.; Paradise Spa, 334 Cambridge st.; Inman Spa, Inman sq.; Brookline Spa, 272 Brookline st.; Mayflower Spa, 99 Magazine st., and Huron Spa, 371 Huron ave.

SOMERVILLE

City Hall Pharmacy, 95 Highland ave.; Austin Drug Co., 492 Broadway; Ball Sq. News, 713 Broadway; Ye Old Corner Shoppe, 11 College ave.; Harry's Variety, 10 Broadway; Harry's Variety, 4 Main st.; North Spa, 156 North st.; Anderson's News Agency, 1152 Broadway; De Prato Bros., 14 Union sq.; E. Minain, 37 Bow st.; Silverstein's, 39 Cross st., and Louis Breem, 244 Beacon st.

ARLINGTON

Pierson's Drug, 441 Massachusetts ave.; H. Krem, 167 Massachusetts ave., and Hofmann's News Agency, 1321 Massachusetts ave.

CHELSEA

Sanderson's Smoke Shop, 2 Washington ave., and Sagamore Pharmacy, 351 Washington ave.

REVERE

Shirley Drug, Walnut and Shirley ave.; Harold Drug, 2 Unity ave., and City Hall Pharmacy, 311 Broadway.

WINTHROP

Newman's Drug Store, 2 Revere st.; Ham's, Winthrop Center, and Ham's, Winthrop Beach.

MALDEN

Converse Smoke Shop, 434 Main st.; Kelly's Variety, 343 Highland ave., and Summer Fruit Co., 64 Summer st.

LINDEN

Robinson's News Agency, 447 Lynn st.

CLIFTONDALE

Conway News Co., 292 Lincoln st., and Sanborn News Co., 307 Central st., Saugus.

MEDFORD

Medford Sq. Smoke Shop, 2 Riverside ave., and Saunders Smoke Shop, 7 Main st.

EVERETT

Spencer Drug, 152 School st.; Everett News Co., 608 Broadway; Newman Drug, 172 Elm st., Cuiffereddi's Fruit, 117 Ferry st., and Frankel Drug Store, 410 Main st.

WATERTOWN-BELMONT-WAVERLY

Waverly Spa, 823 Main st.; Corner Spa, 123 Galen st.; School st. Spa, 105 School st.; E. Sullivan, 41 Belmont st., and D. Bonfilio, 96 Beach st., Waverly.

NEWTON

Newton Corner News Co., 369 Center st.; Newton Center News Co., 63 Union st., and West Newton News Co., 1278 Washington st.

—FOR VICTORY: BUY BONDS—

29 ADRIFT 80 HOURS, LAND

AN EAST COAST CANADIAN PORT, March 14 (AP)—Twenty-nine exhausted, frost-bitten seamen from a torpedoed Allied merchantman have been landed here after being tossed for 80 hours in lifeboats on the north Atlantic.

International News Photograph Service

AS SINGAPORE TOTTERED—Little acts of mercy and comradeship were many during the final days of the battle for Singapore, like the one above . . . where British Imperials give aid and whatever comfort they can to a wounded native.

Plane Spotting Course Lessons To Begin Monday

Junior Army Members! Watch for the Plane "Spotting" Course especially prepared to make you "ground observers" for Uncle Sam. The introduction appears in tomorrow's Sunday Advertiser. Lesson One will be published in Monday's Daily Record and Lesson Two in Monday's Evening American. Others will follow. Don't miss one of them!

There will be pictures, drawings and silhouettes to help you identify American, German, British and Jap aircraft from the ground. Organize your own group of Junior Army members and study the lessons together. You'll find them "tops."

Boston Evening American Photo

IN JUNIOR ARMY — Pupils of Northeastern and Southern Junior High Schools, Somerville, give a "V" for Victory after enrolling in the Junior Victory Army.

ENROLLMENT BLANK

Open to All Boys and Girls 10 to 18 Years Old

I wish to enroll in the Junior Army of New England and do my share in defense.

NAME _____ AGE _____

Print Plainly With Pencil

STREET ADDRESS _____

CITY _____ STATE _____

Fill out and mail this coupon. It enrolls you as a member. If, in addition, you want the red, white and blue Junior Army Pin, enclose ten cents (wall wrapped) with this coupon.

Mail this blank to Junior Army, P. O. Box 228, Boston

Col. Bib Graves Dies in Florida

SARASOTA, Fla., March 14 (INS)—Col. Bib Graves, who served two terms as governor of Alabama and was currently a candidate for a third term in that state, died today in Sarasota.

The former governor recently underwent an operation at Johns Hopkins hospital in Baltimore and came to Sarasota to regain his strength before plunging into active leadership of his gubernatorial campaign in Alabama.

—FOR VICTORY—BUY BONDS—

Virgil Peterson, FBI Head in Hub, to Quit

Virgil W. Peterson, for four years agent in charge of the FBI in Boston, will resign his post before April 1, it was learned today.

Still in his thirties, Peterson is a veteran of 12 years service as a G-man and headed the offices in Milwaukee and St. Louis before coming to Boston. He also served in the New York, Philadelphia and Chicago offices. During the last few months, he headed the New England drive against enemy aliens.

—FOR VICTORY: BUY BONDS—

Martin Will Call Caucus on Tax Bill

WASHINGTON, March 14 (INS)—Minority Leader Joseph W. Martin, Jr., announced today that he will soon call House Republicans into a party caucus to formulate policy on the controversial $7,000,000 new tax program.

Principal issue will revolve around the question of whether Congress shall levy a general federal sales tax or shall do as the Treasury asks and finance the war by drastically increasing personal and corporation income taxes.

Brahms' "REQUIEM"
60 Professional Voices, Famous Soloists
TOMORROW at 4:30 P. M.
FIRST CHURCH IN BOSTON
(Berkeley and Marlborough Sts.)
WILLIAM ZEUCH at the Organ
FREE — Public Invited

Two Blackouts Over Week-End

Two extensive sectional black outs will be the next tests on the defense program in Massachusetts, Cape Cod tomorrow night and all of the western part of the state, including 37 cities and towns, on Monday night.

The blackout on Cape Cod will extend from Bourne to Provincetown and will include Camp Edwards. The western blackout Monday night will embrace an area of 1053 square miles, bounded on the north by Vermont, on the west by New York and on the south by Connecticut. Pittsfield is the largest city in the area.

—FOR VICTORY: BUY BONDS—

B. C. Alumni Observe Laetare Sunday

Boston College graduates, together with more than 100,000 men who have attended other Jesuit colleges in North America, will gather in groups tomorrow to attend mass in a body and receive holy communion in observance of Laetare Sunday.

Many groups will meet in Greater Boston and will listen to prominent speakers at breakfasts following the church services. The Newton, Brighton and Brookline clubs will meet at Boston College and their program will be broadcast at 11:15 a. m. over WBZ.

7 BOYS HURT IN CHARLES ST. CIRCLE CRASH

Seven Allston youths were seriously injured today when their machine, heading into Boston over the West Boston bridge, failed to make the Charles st. circle, tore up 15 feet of cement abutment and buried itself in a steel-girded wall in a terrific crash.

Two Metropolitan police officers, who narrowly missed being struck by the automobile, quickly took charge of the victims—so swiftly that doctors at two hospitals credited them with saving the lives of several of the victims.

The driver of the machine, Edward J. Zbinski, 22, of Bradbury st., Allston, was taken to City Hospital and his name placed on the danger list. He was treated for a fractured skull and internal injuries.

Others at the same hospital, all critically injured, were James Pelrace, 20, of Riverdale st.; Joseph Annis, 17, of Adamson st.; Joseph Vacca, 25, of Riverdale st., and Thomas Kilbane, 30, of Franklin st.

Two others, taken to Massachusetts General Hospital, were less seriously injured. They were John Curran, 22, of Eastern ave., and James Brown, 21, of Westwood st.

—FOR VICTORY: BUY BONDS—

Last Day for Big Tip Prizes

Today is your last chance to win part of the $100 total cash awards offered by the Boston Record-American and Sunday Advertiser for news tips this week and in addition 50 pairs of guest tickets for Loew's State and Orpheum Theaters, where the picture, "Woman of the Year," is now being shown.

The total of cash awards was raised from $25 to $100 for a limited period only, and this is the last day to take advantage of the offer.

If you learn of something of news value, be a reporter and earn some real cash. Just telephone LIBERTY 4000 and ask for the News Tip Editor. Your news tip may win the top award. Also, if you make any pictures, send in the films and we will develop them. They, too, may win a prize.

Act at once when something out of the ordinary happens. Time is of the essence. Spot your news and then call LIBERTY 4000. The News Tip Editor will take care of you.

FOR FINER, FRESHER FLAVOR
EVERY POUND IS CUSTOM GROUND
RED O FRESHLY ROASTED CIRCLE GROUND TO ORDER COFFEE A&P COFFEE SERVICE
2 LB. BAGS 47c
AT ALL A&P FOOD STORES

Shop for FINE FURNITURE and SAVE at
Leavens

IN BOSTON
At Haymarket Square
Open Wednesday Evenings

IN QUINCY
Cliveden St.—on Parking Area
Open Saturday Evenings

IN MEDFORD
On Fellsway at Traffic Circle
Open Every Evening

IN WALTHAM
724 Main St.—On Route 20
Open Fri. & Sat. Evenings

'Rivals' Author Real Genius

Richard Brinsley Sheridan, who flourished as the wit and the dandy of the latter part of the eighteenth century and who wrote a little number called "The Rivals," which The Theater Guild is bringing to the Boston Opera House, Monday evening, died in poverty. He was Dublin's Stephen Foster.

Not that Sheridan wrote songs, although the records show that he did, but as a man he was much like Stephen Foster. He had his ups and his downs and he died without a farthing.

After his death, exactly 40 years after he had written "The Rivals" in 1775, his body was honored by a corner for poets in Westminster Abbey. It seems that similar honors have since gone to the memory of Foster. Wine, women and politics absorbed Sheridan; wine and a few women did likewise to Foster.

Both Sheridan and Foster were geniuses. One could write plays and the other could write songs. And both died in poverty.

Sheridan was born in Dublin in 1751, son of an actor-manager and a writer. He was a wit and a beau and he enjoyed joshing his social circles, giving to "The Rivals" a set of characters he had drawn from life.

He wanted his world rough and ready and the chances are that Margaret Anglin, Bobby Clark and Walter Hampden would be his choosing were he permitted to populate the 1942 version of his mad lark.

At 28 he quit the writing business and became manager of the Drury Lane in London. He took a crack at "Romeo and Juliet" and he wrote a new score for "The Tempest."

He then ambled about with the wine and the women, fighting a duel now and then, and generally keeping one step ahead of the bailiffs. He had plenty of laughs but never any money. His plays brought him considerable fortune, yet he was so deeply in debt that he seldom saw any of it.

GENE TIERNEY, who plays a desert siren in "Sundown," now headlining the Normandie screen bill. The co-feature is "Look Who's Laughing," with those famous radio teams, Fibber McGee and Molly and Edgar Bergen and Charlie McCarthy.

Boston's Movie Clock

KEITH MEMORIAL—"How Green Was My Valley"; 9:30, 12:30, 3:35, 6:35, 9:40. "Niagara Falls"; 11:35, 2:40, 5:40, 8:45.

FINE ARTS—"She-Devil Island"; 1:00, 4:30, 6:00, 8:40. "Sins of Bali"; 2:20, 4:55, 7:30, 10:00. "March of Time"; 2:00, 4:35, 7:10, 9:45.

ESQUIRE—"The Plainsman", 2:40, 6:15, 9:55. "Vivacious Lady", 1:00, 4:30, 8:10.

TRANS-LUX—"Man With Two Lives"; 9:30, 11:45, 2, 4:25, 6:40, 9; "Cadets on Parade"; 10:35, 12:50, 3:15, 5:30, 7:50, 10

STATE—"Woman of the Year"; 12:35, 3:40, 6:50, 10:00. "The Man Who Returned to Life"; 11:30, 2:35, 5:45, 8:50.

ORPHEUM—"Woman of the Year"; 9:30, 12:35, 3:45, 6:55, 10:05. "The Man Who Returned to Life"; 11:30, 2:40, 5:50, 9:00

TELEPIX—Pete Smith's Army Champions, Kitchen Quix, Billiards and other shorts, comedies and newsreels. Continuous from 10 a. m. to midnight.

OLD SOUTH—Tex McCrary, Kaltenborn, Alive in the Deep, Pete Smith and other shorts, comedies and newsreels. Continuous from 9 a. m. to 11 p. m.

NORMANDIE—"Sundown"; 10:00, 1:00, 3:55, 6:55, 9:55. "Look Who's Laughing"; 11:40, 2:40, 5:35, 8:35.

BIJOU—"Stagecoach Express"; 9:30, 11:35, 1:55, 4:25, 6:35, 9:05. "Burma Convoy", 10:25, 12:45, 3:05, 5:20, 7:50, 10:20.

GLOBE—"City in Darkness"; 10:35 6:30; "Caught in the Act"; 9:53, 5:33 Burlesque; 12, 2:45, 8:30.

HOWARD—"Twilight on the Trail", 9:5, 5:30; "Man Hunt"; 10:10, 6:22 Burlesque; 12, 2:45, 8:30.

GAYETY—"Lady Scarface"; 11:10, 2:09, 5:08, 8:07. "Andy Hardy's Private Secretary"; 9:30, 12:29, 3:28, 5:27, 9:26.

BOWDOIN—"Chocolate Soldier", 9:00, 12:10, 3:20, 6:30, 9:52. "Tarzan's Secret Treasure"; 10:50, 2:00, 5:10, 8:32.

TREMONT—"They Died With Their Boots On"; 9:00, 1:05, 5:15, 9:25. "Model Wife"; 11:35, 3:40, 7:55.

METROPOLITAN — "Castle in The Desert"; 10:20, 1:00, 3:30, 6:05, 8:35. "The Lady Has Plans"; 11:25, 2:05, 4:40, 7:10, 9:45.

PARAMOUNT—"King's Row"; 10:50, 2:20, 5:50 9:20. "Melody Lane"; 9:40, 1:05, 4:35, 8:05.

FENWAY—"King's Row"; 11:30, 2:45, 6:05, 9:20. "Melody Lane"; 1:40, 5:00, 8:15.

"BEACON—"It All Came True"; 11:37, 3:28, 7:19. "H. M. Pulham, Esq."; 9:30, 1:21, 5:12, 9:03

OLYMPIA—"Tarzan's Secret Treasure"; 9:10, 12:20, 3:30, 6:45, 9:45. "Kathleen"; 10:50, 2:00, 5:10, 8:10.

RKO-BOSTON—"Ride 'Em, Cowboy!"; 10:00, 12:25, 2:55, 5:25, 7:55, 10:05. Stage show, 11:20, 2:00, 4:20, 6:55, 9:25.

UPHAM'S—"Jungle Cavalcade", 12:05, 4:20, 7:50. "Brother Orchid", 1:25, 5:40, 9:10.

SQUARE—"Desperate Cargo"; 12:20, 2:40, 5:05, 7:25. "Laddie"; 1:30, 3:50, 6:10, 8:35.

UPTOWN—"Obliging Young Lady"; 1:15, 4:50, 8:20. "Ball of Fire"; 2:40, 6:15, 9:50

SCOLLAY—"Man Who Came to Dinner"; 11:20, 2:35, 6:00, 9:20. "Steel Against the Sky"; 10:05, 1:20, 4:45, 8:10.

MODERN—"Man Who Came To Dinner", 9:00, 12:05, 3:15, 6:25, 9:40. "Steel Against The Sky", 10:50, 2:00, 5:10, 8:25.

SOUTH STATION—Travel Bali and Mexico. Championship Billiards, Strange Testaments and other shorts and newsreels.

'The Plainsman' At New Esquire

Starting today, the New Esquire Theater, most recently acquired in the extensive M & P chain, is initiating a second-run features at popular prices policy.

For its bellwether program, it is offering today "The Plainsman," co-starring Gary Cooper and Jean Arthur, and "Vivacious Lady," with Ginger Rogers and James Stewart starred.

—FOR VICTORY: BUY BONDS—

Tarzan Film Tops Olympia's Program

"Tarzan's Secret Treasure," co-starring Johnny Weissmuller and Maureen O'Sullivan, is the Washington St. Olympia screen attraction. On the same bill is "Kathleen" with Shirley Temple, Herbert Marshall and Laraine Day.

Bijou Features 'Burma Convoy'

Bijou's screen attraction currently is "Burma Convoy," a Burma Road drama featuring Charles Bickford, Evelyn Keyes and Frank Albertson. The action takes place along the famous Asiatic highway.

The second feature, "Stagecoach Express," is the story of the Texas panhandle when it was an unorganized territory teeming with bandits and desperados. Don "Red" Barry is starred.

Amaya Dances Here in April

Carmen Amaya, sensational Spanish flamenco dancer, will make her local concert debut in Symphony Hall on Friday evening, April 24, offering the same program she gave in New York's Carnegie Hall last January.

She will be supported by a troupe of 10 gypsy dancers and musicians, featuring Antonio Triana.

After her Symphony Hall appearance, Amaya will leave for Hollywood and her initial screen role in "Panama Hattie."

Programs AT YOUR NEIGHBORHOOD THEATRE FOR SATURDAY

ARLINGTON
REGENT — Awards Tonite — Brian Donlevy-Brod. Crawford "SOUTH OF TAHITI" — Jane Withers "SMALL TOWN DEB" — Cont. 1:30 P. M.

BACK BAY—KENMORE
KENMORE 0778 — Marie Oberon-Alan Marshall "LYDIA" — Edw. G. Robinson-Edw. Arnold "UNHOLY PARTNERS"

BOSTON
SOUTH STATION — BALI-REFUGEES-BILLIARDS-TED WEEMS-MEXICO-RODEO — 2½ HR. PROGRAM

BROOKLINE
CONT. 2 P.M. COOLIDGE CORNER BEA 0800 — DOUGLAS FAIRBANKS, Jr. in THE CORSICAN BROTHERS — ALEXANDRE DUMAS' — Also—"BLONDIE GOES TO COLLEGE"

BROOKLINE VILLAGE
CONT. 1:30 P.M. BROOKLINE BEACON 1414 — PRISCILLA LANE BETTY FIELD RICHARD WHORF — BLUES IN THE NIGHT — Also—"THE BODY DISAPPEARS" JEFFREY LYNN — Sun. "Sullivan's Travels"-"Two-Faced Woman"

CAMBRIDGE
UNIVERSITY HARVARD SQ. KIR 1500 — VERONICA LAKE JOEL McCREA "SULLIVAN'S TRAVELS" "BLONDIE GOES TO COLLEGE" — SUN.: "Ball of Fire" & "Obliging Young Lady"

CHARLESTOWN
CHA 1060 THOMPSON SQ. — Randolph Scott-E. Bergner "PARIS CALLING" Wm. Gargan-Irene Hervey "BOMBAY CLIPPER" Free to Ladies Mat. & Eve. Tru-Tone Blue Din'ware

DORCHESTER
ADAMS Theatre — Continuous Daily • 1pm to 2000 — SUSPICION with JOAN FONTAINE • CARY GRANT — NOW OPEN — ABBOTT and COSTELLO in KEEP 'EM FLYING

DORCHESTER GEN. 9700-9701 — Mat. 2-Eve. 7-11 — RANDOLPH SCOTT-ELIZABETH BERGNER in "PARIS CALLING" & Rob't Armstrong "Citadel of Crime"

MAGNET GEN. 2200 — CONT. 1 TO 11 — Ann Sothern-Geo. Murphy "RINGSIDE MAISIE" — Eddie Albert-Joan Leslie "THIEVES FALL OUT"

EVERETT
CAPITOL PARK — "They Died With Their Boots On"; 2:5-20-8:40 "Keep 'Em Flying" "MISS POLLY" at 4:28-7:48 — Bud Abbott-Lou Costello "Mystery Ship" Bolero Blossom Dinnerware

MALDEN
GRANADA — CONTINUOUS 1:30 to 11 • MAL. 7654 • Free Parking — Gary Cooper & Barbara Stanwyck in "BALL OF FIRE"—Joan Carroll in "OBLIGING YOUNG LADY"

STRAND — MAT. 1:45 P.M. EVE. 7:15 P.M. • MAL. 7654 • Free Parking — NELSON EDDY & RISE STEVENS in "CHOCOLATE SOLDIER"—& "THE BIG BOSS"

MYSTIC — MAT. 1:45 P.M. EVE. 7-11 P.M. • MAL. 7654 • Free Parking — Low Ayres-Lionel Barrymore "Dr. Kildare's Victory" Wm. Gargan-Irene Hervey "Bombay Clipper"

ORPHEUM — MAT. 1:45—EVE. 7 to 11 — SAT., SUN., HOL., CONT. — Tim Holt-Ray Whitley "DUDE COWBOY" Brian Donlevy-Maria Montez "SOUTH OF TAHITI"

AUDITORIUM — MAT. 1:45 EVE. 7-11 — MAL. 7654 Free Parking — Tyrone Power-Gene Tierney & Geo. Sanders in "Son of Fury" & "Two Ladies From Manhattan"

MALDEN (Continued)
MAPLEWOOD — Cont. Today, 1:45-11 P.M. Adm. 28c — "HENRY ALDRICH FOR PRES." J. Lyon-C. Smith "SPOOKS RUN WILD"—NEW SERIAL NO. 1

MEDFORD
MEDFORD — Uncle Ned Tonite — Madel. Carroll-St. Hayden "PANAMA PASSAGE" — Ann Rutherford-R. Dix "BADLANDS OF DAKOTA" — Cont. 1 to 11

FELLSWAY MEL 0800 — MELROSE MEL 0800 — E. Flynn-O. DeHavilland "They Died With Their Boots On" "Mystery Ship" — Humphrey Bogart "All Thro the Night" Walt Disney's "DUMBO"

NORTH STATION
LANCASTER — "Don Winslow of the Navy" — Randolph Scott-Elizabeth Bergner "PARIS CALLING" and Dick Arlen-Any Devine "Raiders of the Desert"

QUINCY
STRAND QUI 0500 QUINCY — Gary Cooper-B. Stanwyck "Ball Of Fire" — 2 Latins From H'l'an' — RALPH BYRD-VIR. DALE "BROADWAY BIG SHOT" "COWBOY SERENADE" — Stage Show

REVERE
REVERE BOULEVARD LIV 2900 — AT BOTH THEATRES — Shirley Temple ★ Herbert Marshall "KATHLEEN" — Lew Ayres-"DR. KILDARE'S VICTORY"

SOMERVILLE
DAVIS SQ. — FOR 2200 — SUN. SHOWS 2 DAYS — EVE. 7.45 — "UNDER FIESTA STARS": "THEY MEET AGAIN" Sat. Mat.—Big Kiddie Show—Sat. Nite.—Gifts

TEELE SQ. SOMERVILLE BROADWAY
"Here Comes the Navy"—"Bullets for O'Hara" — "Swamp Water" "Moon Over Her Shoulder" — "I Wake Up Screaming" "Great Guns"

SOUTH BOSTON
SOU 2100 STRAND BROADWAY SOU 0330 — Dead End Kids "MOB TOWN" Leon Errol-M. Coles "Harry Charlie Hurry" — Flor. Rice-L. Erickson "Blonde From Singapore" Dick Foran-A. Devine "KID FROM KANSAS"

SOUTH END
NATIONAL — Han. 2880 — CONT. 12:30-11 — Robert Young-Hedy Lamarr "H. M. PULHAM, ESQ." Also "HENRY ALDRICH FOR PRESIDENT"

WATERTOWN
WATERTOWN SQ. WAT. 2220 — Walter Huston-Walter Brennan in "SWAMP WATER" Wm. Lundigan "SAILORS ON LEAVE"

WATERTOWN—CAMBRIDGE
COOLIDGE PORTER KIR 0100 — Claud. Colbert-J. Payne "REMEMBER THE DAY" Lloyd Nolan-Pris. Lane "BLUES IN THE NIGHT" — Ilona Massey-Geo. Brent "INTERNATIONAL LADY" "FLYING CADETS"

WINCHESTER
WINCHESTER — Ida Lupino-Louis Hayward "Ladies in Retirement" Laurel & Hardy in "GREAT GUNS"

WINTHROP—DEDHAM
WINTHROP STATE COMMUNITY — "KATHLEEN" "Right to the Heart" March of Time — "CONFIRM OR DENY" "Blondie Goes to College" March of Time

FOR INFORMATION CONCERNING THESE LISTINGS CALL MOVIE DIRECTORY LIBERTY 4000

HELD OVER! 2nd BIG WEEK
LIONEL HAMPTON and HIS ORCHESTRA
Extra SUNDAY FIRST SHOW at 2 P.M.
6 VODVIL ACTS
JOE NEVILLE'S ORCH.
NEVER A COVER CHARGE
Tic Toc — OPPOSITE METROPOLITAN THEATRE — 245 TREMONT ST. DEV. 9462

FOR MEMBERS AND THEIR GUESTS
Fox and Hounds Club
440 BEACON ST. COM. 1622
OPEN SUNDAYS from 12 Noon
Delicious DINNERS $1.50

TOTEM POLE TONIGHT!
HERBY WOODS AND HIS ORCHESTRA

LOEW'S STATE & ORPHEUM
30c till 1 p. m., Incl. Tax
Doors • Orpheum, 9:15 A. M. Open • State, 11:15 A. M.
SPENCER TRACY KATHARINE HEPBURN
in a GEORGE STEVENS production
"WOMAN OF THE YEAR"
An M-G-M Picture
—plus—
"Man Who Returned to Life"
John Howard • Lucille Fairbanks
THURSDAY! Jack LOMBARD • BENNY "To Be or Not to Be" plus "Brooklyn Orchid"

CASINO Burlesque — LAF. 6756 — HANOVER ST. at Sunday Sq.
25¢ ALL DAY SATURDAY TILL NOON
• VAUDEVILLE ACTS • FEATURED PICTURES • SHOWS 9, 12, 2:40, 5:30, 8:30
GO PEOPLE

UPTOWN 1000 Seats — 30c — 25c to 2:30 at Symphony Sta.
GARY COOPER "BALL OF FIRE"
Joan Carroll, "OBLIGING YOUNG LADY"

COOLIDGE BEACON 1414 — ROBERT YOUNG — HEDY LAMARR — H.M. PULHAM, ESQ. — H. BOGART "IT ALL CAME TRUE"

RIALTO - Scollay Square — FEATURES — OPEN ALL NIGHT — ADM. 10¢-15¢

SUNDAY Only! MARCH 15TH
HERBIE WOODS AND HIS ORCHESTRA Plus
REGULAR 2½ HOUR SHOW AT 4:30-8:30
WAGENBACH'S LAWRENCE HOFBRAU HAMPSHIRE ST., LAWRENCE — Tel. LAWRENCE 9537

CLYDE McCOY'S 'SUGAR BLUES' HIGHLIGHTS ORCHESTRA'S RKO BOSTON HIT

Bob Howard Stars at Piano

By PEGGY DOYLE

He's the real McCoy, of those famous, feudin' McCoys who've been entangling with those other Kentucky scrappers, the Hatfields, for two generations, but you'd never guess it to hear his sugary horn.

Anyway, the feud is a thing of the past like a spare tire, the draft-some McCoys and Hatfields having gone arm-and-arm to sign up to give the Japs the punishment they'd been giving each other and Clyde McCoy and his Sugar Blues orchestra are at the RKO-Boston.

With their "Sugar Blues" recording a best-seller in this record-conscious area, the McCoy outfit opened yesterday to a thoroughly receptive audience.

Their opening number, "Tear It Down," one of McCoy's own compositions, set a snappy pace but his better-known "Sugar Blues," providing as it does a background for the maestro's honeyed horn work, yielded the most applause during the hour-long stage session.

Top favorite on the bill is smiling, molasses-tinted Bob Howard, whose piano-playing is second only to his genial personality. "Shine" was his opener and a first-rate imitation of a mechanical player piano, his finale. Howard, who sings to his accompaniment, received the biggest hand for his rousing "Hats Off To MacArthur."

Carl Dawn's humanettes, notably an Ann Corio puppet and a pair of puppet acrobats, are an entertaining feature on the program, which is more than can be said for Chick and Lee, billed as "Nit-Wits of Nonsense."

The Four Bennett Sisters—they were three when the McCoy was last at the RKO-Boston, before the youngest received her high school diploma last spring—harmonize happily with "Booglie Woogie Piglie" and "He's 1-A in the Army." Later in the program they do some rhythmic taps. They are featured in the band number finale, "Sweet Sue," in which they are equally easy on ears and eyes, in stunning, black gowns.

"Ride 'Em, Cowboy," the new Abbott-Costello comedy hit, is the hold-over screen attraction.

Musical Shows

ELEANOR LaMANNA
'The New Hellzapoppin'

IRENE BORDONI AND VICTOR MOORE
'Louisiana Purchase'

Attract Fans

"The New Hellzapoppin'" at the Majestic and "Louisiana Purchase," the Shubert's tenant, enter their second and third week, respectively, on Monday evening.

When they presented the original "Hellzapoppin'" here four years ago, Olsen and Johnson doubled as stars. In the current production they have been succeeded by Jay C. Flippen and Happy Felton.

"Louisiana Purchase," Buddy De Sylva's Broadway musical hit with William Gaxton, Vera Zorina, Victor Moore and Irene Bordoni is the best musical buy of the season.

BEACON'S FILMS

"Wolf Man," starring Lon Chaney, Jr., Warren William and Claude Rains, and "Espionage Agent," a spy thriller, open a four-day run on Beacon screen tomorrow.

5th Week! KEITH MEMORIAL
The Best Film of the Year!
"HOW GREEN WAS MY VALLEY"
Extra! Latest WALT DISNEY Cartoon
Plus 2nd FEATURE NIAGARA FALLS

RKO BOSTON
DOORS OPEN 9:30 A. M.
6 COMPLETE SHOWS
3rd & FINAL WEEK!
ABBOTT-COSTELLO in their LATEST, GREATEST FUNNIEST COMEDY TRIUMPH
RIDE 'EM, COWBOY
with THE MERRY MACS
BOB HOWARD
Plus ALL NEW STAGE SHOWS
IN PERSON! CLYDE McCOY and his SUGAR BLUES ORCHESTRA
LATE SHOWS TONITE 11:45, 1:30, 3:15

SHUBERT TONIGHT AT 8:30 MATINEE TODAY
B. G. DeSYLVIA presents (in person)
WILLIAM GAXTON VERA ZORINA VICTOR MOORE
LOUISIANA PURCHASE
The Musical Comedy Hit with
IRENE BORDONI
Music by IRVING BERLIN
Book by MORRIE RYSKIND
Evs. 1.10 to 3.30—Wed. Mat. 55c to 2.20
Sat. Mat. 55c to 2.75

MAJESTIC • TONIGHT, 8:30
MATINEE TODAY
OLSEN & JOHNSON'S
Scream-Lined Stage Revue
HELLZAPOPPIN
Stage Show That Dynamited Broadway
with Jay C. Flippen & Happy Felton
N. Y. Cast & Production of 100 Favorites
EVES: $3.30 to 55c. WED. & SAT. MATS. $2.75 to 55c.

PLYMOUTH—2 Wks. Only Tonight 8:30 Mat. TODAY
Jack Kirkland's Famous Comedy-Drama
TOBACCO ROAD
WITH
JOHN BARTON
Prices: Nights & Sat. Mat. $1.65, $1.10, 55c
Mat. Thurs., $1.10, 55c (Inc. Tax)

COLONIAL TONIGHT 8:30 LAST 2 TIMES
IRVING CAESAR presents
THE GAY NEW MUSICAL
"MY DEAR PUBLIC"
with a stellar cast of BROADWAY FUNMAKERS
LAST MAT. TODAY, 83c to $2.20

2 Wks. Beg. Mar. 16. Mats. THURS. SAT.
THE GREAT PLAY OF OUR TIME
LILLIAN HELLMAN'S
WATCH ON THE RHINE
LUCILE WATSON • PAUL LUKAS • MADY CHRISTIANS

BOSTON OPERA HOUSE 1 WEEK BEG. MON.
ALL SEATS ON SALE NOW!
A THEATRE GUILD production
THE RIVALS
BOBBY CLARK MARGARET ANGLIN WALTER HAMPDEN
Evs. $2.75-55c; Wed.-Sat. Mats. $2.20-55c

METROPOLITAN THEATRE
METROPOLITAN OPERA
MARCH 19 TO 28
Tickets now on sale at Boston Opera Asso., 233 Berkeley Street. Box Office Open at Metropolitan Theatre, Monday, March 16th
(Knabe Piano Used Exclusively.)

M&P Theatres MOVIE GUIDE
KEEP IT FLYING! BUY U.S. DEFENSE BONDS

NOW
PAULETTE GODDARD MILLAND
METROPOLITAN
THE LADY HAS PLANS
ROLAND YOUNG - ALBERT DEKKER - MARGARET HAYES
CASTLE in the DESERT
SIDNEY TOLER as CHARLIE CHAN

PARAMOUNT and FENWAY
ANN SHERIDAN • ROBT. CUMMINGS
"KINGS ROW"
Also: Leon Errol-Anne Gwynne
"MELODY LANE"
THE NEW ESQUIRE
GARY COOPER 'The Plainsman' JEAN ARTHUR
GINGER ROGERS 'Vivacious Lady' JAMES STEWART
SCOLLAY SQUARE and WASH. ST.
BETTE DAVIS • ANN SHERIDAN
"THE MAN WHO CAME TO DINNER"
Also: Lloyd Nolan, 'Steel Against the Sky'
OLYMPIA
John Weismuller • Maureen O'Sullivan
"TARZAN'S SECRET TREASURE"
Also: SHIRLEY TEMPLE, "KATHLEEN"

CLEVELAND CIRCLE
CIRCLE: Cont. Perf. Today 2-11 P. M. Parking
John 'Dangerously They Live' Raymond Massey
Gartield "KINGS ROW"
Joan Carroll "Obliging Young Lady" E. O'Brien

ALLSTON—JAMAICA PLAIN
Cont. 1.30-11 Capitol-Jamaica ENE 4800
Nelson Eddy Mat.: 'Down in San Diego'
"CHOCOLATE SOLDIER" "Outlaws of the Desert"
'Tarzan's Secret Treasure' Eve: G. Garbo-M. Douglas
"TWO-FACED WOMAN"

ALLSTON
ALLSTON STA. 4410 Clark Gable-Lana Turner "HONKY TONK"
Richard Arlen-"RAIDERS OF THE DESERT"

CAMBRIDGE
CENTRAL SQ. Tro. 7900. Cont. Per. 1-11
Tyrone Power—"SON OF FURY"—Gene Tierney
Brenda Joyce—"RIGHT TO THE HEART"
HARVARD KIR. 4663—MAT. 2-EVE. 6
F. March - "ONE FOOT IN HEAVEN" - M. Scott
R. Bolger-"FOUR JACKS AND A JILL"-A. Shirley

CHELSEA
OLYMPIA Greta Garbo-Melvyn Douglas
2:00 and 7:30 "TWO FACED WOMAN"
Prise, Lane-"BLUES IN THE NIGHT"

DORCHESTER
TAL. 4040 Codman-Franklin TAL 5900
TYRONE POWER "SON OF FURY" GENE TIERNEY
Brenda Joyce "Right to the Heart"

DORCHESTER (Cont.)
FIELDS Claudette Colbert-John Payne
FAL. 3200 "REMEMBER THE DAY"
Victor McLaglen-"Broadway Limited"
MORTON CLAUDETTE COLBERT-JOHN PAYNE
GEN. 6300 "REMEMBER THE DAY"
EAST SIDE KIDS-"MR. WISE GUY"
STRAND Cont. From 10:45 A.M. Col. 2000
Douglas Fairbanks, Jr.-"CORSICAN BROTHERS"
J. Weismuller-"TARZAN'S SECRET TREASURE"

MATTAPAN
ORIENTAL Cont. 12-11 P.M. Parking Bla. 1230
Douglas Fairbanks, Jr.-"CORSICAN BROTHERS"
M. O'Sullivan-"TARZAN'S SECRET TREASURE"

ROXBURY
RIVOLI • Douglas Fairbanks-Akim Tamiroff
"CORSICAN BROTHERS"
Also "TARZAN'S SECRET TREASURE"
Continuous From 12 Noon to 11 P. M.

SOMERVILLE
MAT. 2:00 Capitol - Ball Sq. EVE. 6:00
Claudette "Remember the Day" Payne
Colbert
Anne Shirley—"FOUR JACKS AND A JILL"
Starts Sun.: "BABES ON BROADWAY"-M. Rooney

CENTRAL Robert Preston & Ellen Drew
SOM. 7610 "THE NIGHT OF JAN. 16TH"
Ken. Murray-F. Langford-"SWING IT SOLDIER"
STRAND WM. POWELL-MYRNA LOY
SOM. 0830 "SHADOW OF THE THIN MAN"
Billy Halop-Dick Foran-"MOB TOWN"

THE MOST THRILLING ADVENTURE FILM OF THE YEAR!
SUNDOWN
starring GENE TIERNEY
LOOK WHO'S LAUGHING
FIBBER McGEE AND MOLLY
EDGAR BERGEN AND CHARLIE McCARTHY
NORMANDIE • NOW

GLOBE HAN. 0889 Traveling BURLESQUE
Sherry Britton Pinky Lee
Vickie Welles Billy Wallace
Carol King
NEW SHOW EVERY SUNDAY MIDNIGHT

Only Traveling Burlesque & Chorus in Boston
3 Shows Daily, 12-2:45-8:30
THE OLD HOWARD Atlantic Shore Friday
'GLAMOUR GIRLS' Burlesquers
HINDA WASSAU
SLAVIS TAYLOR BENNY MOORE
Ermaine Parker-Lorraine Lee
Lillian Harrison-Isla Greenway
60 People—30 Glamour Girls
Next Week—GEORGIA SOTHERN

15c 25c GAYETY NOW!
MICKEY ROONEY ANDY HARDY'S PRIVATE SECRETARY
ANN RUTHERFORD
LADY I Scarface
with O'KEEFE • ANDERSON

BOWDOIN
NELSON EDDY
CHOCOLATE SOLDIER
also JOHNNY WEISMULLER in TARZAN'S SECRET TREASURE
STARTS SAT.: DOUGLAS FAIRBANKS in "CORSICAN BROTHERS"

PROVEN PICTURES
TREMONT • NOW •
ERROL FLYNN
THEY DIED WITH THEIR BOOTS ON
J. Blondell Dick Powell MODEL WIFE
20c TILL SIX 20c
NEWSREEL OLD SOUTH TEX McCRARY KALTENBORN
ALIVE IN THE DEEP
BIJOU BURMA CONVOY
Stage Coach Express
SQUARE MYS. 1000 T. Holt-LADDIE Desperate Cargo
Defense Stamps Free
UPTOWN TAL 6000 Jungle Cavalcade Brother Orchid
EDW. G. ROBINSON

Beauty

YOU CAN BE BEAUTIFUL—Gail Patrick wears some clever accessories of Mexican Indian inspiration . . . that flaunt the same bold, vibrant beauty a new cosmetic shade has . . . described today by Arline Gould.

NEW MAKE-UP COLORS IN TIME FOR SPRING

By ARLINE GOULD

THE MOST ROMANTIC of inspirations in the the world today . . . the quiet of sun-drenched deeps of primitive Mexican territory . . . has brought the newest and most romantic of spring makeup colors. And you'll love it because it steps away completely from the well-marked trend of most spring makeup . . . and gives you something excitingly different. It's high style in makeup . . . as compared to unimaginative follow-the-leader trends . . . and thus it's so far ahead of the "followers" . . . that you'll use it confident of its individuality and chic.

From the bright wares of native craftsmen, the canvases of Mexican painters, scrapes from Oaxaca, lacquer chests from Guerrero, embroideries from Huixquilulcan, and the blood-red colors of a Mexican sunset, a toreador's cape . . . comes "cochinelle."

Intense and romantic as the sound of its name is the color, and it will light a girl's lips with an almost unbearable, fiery, new beauty.

Its creator, who brought the color into this country with her rare and valuable collection of the native arts and crafts and primitive paintings, says that it has a strength and power American women need now, when they're occupied with the grave tasks of war, and yet must keep their faces gay and vibrant.

In it are fascinating undertones . . . just as brilliant sun shafts of a toreador's cape bring out more than the high-strung crimson, so you see sun under its red shade. It makes teeth whiter by contrast, eyes sparkling and complexion glowing.

You'll intensify its effect by following through with the nail lacquer to match, and the rouge. Be sure, no matter what your coloring, to use a touch of black mascara with it . . . a little if you're accustomed to using brown, a lot if you already use black. A wonderful springtime gift to yourself is the complete ensemble of this makeup in a fascinating hand-painted miniature Mexican chest, like a peasant girl's wedding chest, for $5.50.

To learn about this new makeup phone Arline Gould, LIBerty 4000, except the week-end, or write, care of the Boston Evening American, enclosing a stamped, self-addressed envelope.

NEWS FOR MODERN WOMEN

• FOOD •

By Martha Lee

By MARTHA LEE

WHILE WE ARE LOOKING to our ramparts as a nation, we must also keep in mind the individual family units, for the nation is no stronger than its people. Recent Army and Navy examinations have proved we need to grid up our physical strength as well as our military might. As families, we have for too long been badly nourished. Some of us have suffered from undernourishment, but most of us have been the victims of malnourishment. We have not eaten as well as we have produced. Our American tradition of solid, heavy dinners has not included the vital protective foods we need to build sound bodies. Too often we have thrown those foods away, or used them as farm fodder. We have often fed our cattle better than our children.

Since the military crisis has exposed ths national need, the government has put the responsibility squarely up to the homemakers to remedy this serious situation. The first thing each of us must do is consider exactly what foods, and what proportions of these foods, our families need each day for proper nourishment. Here we are fortunate, for the government has recently prepared a simple chart of essential foods needed for a balanced daily diet. This includes the following:

MILK: 1 qt. for each child; 1 pint for each adult.

Milk has a big part in body-building and contains vitamins and minerals that protect health. Fresh milk and diluted evaporated milk are about the same in nutritive value.

VEGETABLES: 1 serving potatoes, sweet or white; 3 servings vegetables—1 leafy, 1 raw and 1 yellow.

Eat potatoes for energy, but also because they furnish protective vitamins and minerals. Vegetables aid growth and repair and protect against illness because of their high vitamin and mineral content.

FRUIT: 1 serving citrus fruit or tomatoes; 1 serving of another fresh or canned fruit.

Fruits are important protective foods — and the citrus fruits (oranges, grapefruit, lemons, tangerines) certain others and tomatoes supply vitamin C, the vitamin which helps to protect against infections and is important for dental nutrition.

EGGS: About 1 per day—at least 3 a week.

Eggs furnish important nutrients for body growth—as well as for health protection.

FISH, MEAT, CHEESE: Serve once a day, sometimes twice. (Baked Beans may sometimes be substituted.)

These are protein foods which provide building materials—also such protective elements as iron and the B vitamins.

BREAD OR CEREAL: Have 2 servings of "enriched" or whole grain kind in meal plan each day.

Breads and cereals are energy foods—but when they are "enriched" or whole grain they also provide vitamin B, which is essential for a healthy nervous system and general health.

BUTTER or substitute containing vitamin A should be served every day. Sweets in moderation.

The vitamin A in butter or a substitute is a valuable aid in resisting infections and is essential in preventing "night blindness." Sweets provide energy, but one should avoid eating them to excess.

Now this daily guide, when you examine it, begins to fall in patterns, and make menus by itself. There is not a complicated thing about it, for you see it is still breakfast, luncheon, and dinner, with a few extras added to complete the daily food allotment. Take a pad of paper and a pencil, and, before you know it, you will have jotted down a pattern of planned meals for the week. To start you off, here are some suggestions based on simple fresh foods and the nutritionally rich, ready-to-serve canned foods available to everyone.

BREAKFAST

Chilled Orange Juice
Breakfast Wheat Cereal
Scrambled Eggs
Whole Wheat Toast Butter
Coffee Milk

LUNCHEON

Creamed Chipped Beef on Toast
Tomato and Lettuce Salad
Baked Apples Cream
Milk Tea

DINNER

Sliced of Fried Ham
Baked Yams Applesauce
Creamed Onions
Enriched Bread Butter
Mincemeat Pie
Coffee

The Correct Thing

By Elinor Ames

WRITING TO DOCTOR IN SERVICE?

A doctor who is in the service is addressed as "Lieutenant," "Captain," or whatever his rank. Don't use his civilian title "doctor" or his "M. D." degree when writing to him.

Fashion

KNIT FOR FUN . . . once in a while . . . and from those steel needles on which khaki or navy or air-force blue yarn has been dangling as it shaped up into socks, let a more frivolous shade of yarn shape up into the cutest of mop-pets for you and all the girls on your gift list or family. They're "stop and go" socks with fringed feet, made of white knitting worsted embroidered in scarlet and green for the signals. A piece of the sole fringe slipped on a bobby pin makes an attractive hair ornament. For directions, write Annice Brink, Boston American, inclosing a stamped, self-addressed envelope.

BOLERO JACKET FRONTS REALLY ARE ONE-PIECERS

By BETTINA BEDWELL

IN WATCHING the parade of spring fashions shown by leading designers, I have noticed the way the bolero dress keeps appearing and reappearing. It's a long time since this kind of dress was an important item in our styles, but there is no doubt about its importance this spring.

Many of the best dresses I have seen around have bolero jacket fronts with contrasting blouse fronts under them. They look, at first glance, like suits, but are one-piece dresses, and can be worn under a coat right now.

Maria Krum, who is one of the best designers of knitted styles, uses the bolero dress, too. She says that the knitted dress is apt to fit too close over the bosom, and so she makes one with a bolero front and a crepe blouse front under it, to avoid this.

Her model is shown. The dress is hand-knitted with a heavy cable stitch and made of navy blue yarn. The crepe blouse front is red shantung, with a soft bow tie at the neckline.

MANNERS—A HOSTESS' HAT

DEAR MRS. BEECKMAN:

Does the hostess keep on her hat when she is giving a bridge-luncheon at 1 o'clock in a private room in a hotel? WANDA.

Yes.

MRS. ROOSEVELT SAYS:

Exclusive

Average People Play Great Parts

By ELEANOR ROOSEVELT

WASHINGTON, Friday—Yesterday I finished John Steinbeck's new novel "The Moon Is Down." It is quick to read and you will hardly want to lay it down. Mr. Steinbeck has laid the scene in a small conquered country, but, of course, it is pertinent to any country where free men live.

The mayor of the town describes himself as a "little man." In other words, he is one of the people. Therefore, in explaining to the colonel of the invaders' regiment why he simply cannot order certain things to happen, he says: **"You won't believe this, but it is true; authority is in the town. I don't know how or why, but it is so. This means we cannot act as quickly as you can, but when a direction is set we all act together."**

From this it follows logically to the conclusion, where the little man knows he is to die. The mayor turns again to the conqueror, who can never conquer the souls of free men, and says: **"You see, sir, nothing can change it. You will be destroyed and driven out. The people don't like to be conquered, sir, and so they will not be. Free men cannot start a war, but once it is started, they can fight on in defeat. Herd men, followers of a Leader, cannot do that, so it is always the head men who win battles and the free men who win wars."**

[illegible] dramatically and I understand the play will open in New York at the end of [illegible] I have not had time to read it. But I know I shall like it. I like plays in which the tendency will be to show these people as they are, [illegible]

It may not be a very heartening [illegible] as everywhere to see [illegible] the stage and to realize [illegible] only give people with whom they [illegible] to heroic numbers, but you will find the average people, play great parts and have great moments [illegible]

MR. AND MRS. WILLIAM R. BASCOM came to lunch today to bring me casts of African bronzes from Nigeria. The originals of these casts were shown in New York City last winter.

Mr. Bascom is an expert on West Africa, having had a research fellowship in social studies among the people there. There is a great dignity about the heads which he brought me, and I know the President will be much interested in seeing them. These continents where there are natives practically untouched by our type of civilization, will become increasingly interesting to us when this war is over.

—FOR VICTORY: BUY BONDS—

Smart Set Functions

By BETTY ALDEN

FRIENDS of debutante Mary Alberta Greenwood are expecting to hear romantic news at the tea which her parents, Mr. and Mrs. Richard Greenwood are giving at their home in Gardner, Mass., this afternoon . . .

The invitations include also the name of Warren G. Dellenbaugh which sounds suspiciously as though Danny Cupid has scored another well-aimed shot with his darts . . .

Mary made her debut this past winter, is a professional member of the Junior League, and a student at the Stuart School in Boston . . .

Warren is the son of Mr. and Mrs. Frederic Dellenbaugh of Chestnut Hill . . .

• • •

ECHOES OF THE VINCENT SHOW—Vincent Club dancers are always high kickers but Ginny Marston got more altitude than all the rest in one of the chorus numbers on opening night . . . The dance routine called for a 1, 2, 3, and a high kick, kick, and at the top of the kick Ginny's silver slipper came off her foot and sailed 10 or 15 feet up in the air . . .

If it hadn't sailed so high no one would have realized what had happened for like a professional trouper, Ginny went right on dancing with one shoe off and one on . . .

The war caused cancellation of Bolling Byrd's lavish debut ball which was to have taken place in February . . . but Bolling made up for this disappointment by having a chance to shine before the footlights in the Vincent show . . . She performed a comedy act all by herself . . . Usually shy and retiring, she surprised her friends with her poise and ability at pantomime before a large audience . . . Her father, Rear Admiral Richard E. Byrd, watched her act from a front row balcony seat . . .

Vincenters developed a new method of carrying coals to Newcastle . . . Each night of the show a prize is awarded to the holder of the lucky number program . . . When the drawing was made to find the winner of $20 worth of dancing lessons, there was a long pause and no one in the audience seemed to have the stub . . . Then all of a sudden the stage door at the side of the hall burst open and Carol Warren, all dressed up for her next chorus number, came out to claim her prize . . . She looked quite pleased . . . but dancing lessons as a prize to a chorus girl after six solid weeks of rehearsal, dancing day in and day out — we wonder? . . .

Mary Greenwood, flashing a brilliant diamond on her left hand, attended the show with Warren Dellenbaugh and stopped to chat between the acts with Lalla Withington . . . Mary's blonde hair was accented by a white lace dinner gown with a full skirt appliqued with bands of flame lace . . . Mrs. Channing Frothingham Jr., whose lieutenant husband is an usher at Harley Parker's wedding today, shared a table at the show with Harley's mother, Mrs. J. Harleston Parker of Beacon st.

Bachrach Photo

POST-DEB ANNE PHILLIPS, attractive daughter of Ambassador and Mrs. William Phillips of North Beverly, will be a flower vendor at Russian War Relief's premiere showing of the movie "Our Russian Front" Tuesday evening, March 17 at the Trans-Lux.

North Shore Bridal

Margaret Kenway Weds

Wearing a gown of white satin with a deep net yoke and a fingertip veil attached to a coronet fashioned of her mother's and grandmother's Duchesse lace, Miss Margaret Tucker Kenway of Beverly is being married this afternoon to Major F. Stansbury Hayden, U. S. A.

The 4 o'clock ceremony is being performed by Rev. Frederick Morris of Beverly and Rev. Richard Baker of Baltimore, in Grace Church, Salem. A reception follows at the home of the bride's parents, Mr. and Mrs. Herbert W. Kenway of Beverly.

The bride is being given in marriage by her father. In place of a bouquet she is carrying an ivory prayer book. Her attendants, Mrs. Herbert Phipps Kenway of Marblehead, and Mrs. Frederick Porter Todd of Washington, are wearing period gowns of ciel blue faille with matching hairdresses and carrying bouquets of spring flowers.

Frederick Porter Todd of Washington is serving as best man and the large usher staff includes many of Maj. Hayden's fellow officers.

The bride's mother is wearing a gown of wood rose lace and chiffon with a flower toque. The groom's mother, Mrs. William H. Hayden of Baltimore, is unable to attend.

The bride graduated from North Shore Country Day School and from Wellesley in 1939. Major Hayden received a Ph. D. from Johns Hopkins University and is a member of the St. George's Society, the Bachelors Cotillon of Baltimore and the University Club of Washington.

Garland Grads At Bridge Tea

From Bangor to Pasadena, Garland School alumnae are planning a country-wide Garland Day to establish a permanent scholarship fund.

Mrs. Leverett Saltonstall, who graduated from Garland in 1912, is honorary chairman. The date for the parties is set for March 21 and in Boston the occasion will be celebrated by a bridge tea at the school in Commonwealth ave.

Mrs. K. Squire Langmaid is serving as chairman of the Boston party. Others on the committee are Mrs. James H. Stannard Sr., Katharine Crothers, Mrs. Gladys Beckett Jones, Mrs. E. Wentworth Fox, Mrs. Seth D. Tucker, Mrs. Charles Fontaine and Mrs. Huntington Hardwick.

Subchairmen include Mrs. Langdon Allen, Mrs. Octavius Applegate, Jr., Mrs. Allen R. Barrow, Mrs. Albert G. Blevins, Mrs. Michael Cody, Jr., Kenneth Collinson, Mrs. H. H. Cross, Mrs. George J. Dunham, Jr., Mrs. Ferdinand Hawley, Mrs. Alexander Husband, Mrs. Francis S. King, Marieta F. Gildden, Mrs. Ernest Lamb, Mrs. Albert T. Lamotte, Mrs. Charles Lawson,

Birthday Horoscope

By FRANCES DRAKE

Saturday, March 14, 1942

IF TODAY IS YOUR BIRTHDAY—You have a good head on your shoulders. An analytically minded Individual, sometimes spending too much time on unessential details. Many bottle up unruly emotions. You have an artistic sense that lays particular emphasis on the literary and pictorial side. A keen sense of fun coupled with a jovial disposition makes you a friend to be sought. Strike out determinedly to attain your goal along the soundest route. Don't underestimate competition, but DO best it.

LUCKY NUMBER—73.

LUCKY COLOR—Cinnamon.

Send 15 cents and large self-addressed stamped envelope to Frances Drake, Boston Evening American, Box 1774, Boston, for an individual horoscope, personal guide and lucky calendar for the first six months of 1942, giving the day and month you were born.

BUILD RESISTANCE NOW

against colds by [illegible] above all vitamin A [illegible] taking Father John's Medicine [illegible] Vitamin A and D

For Coughs Due to Colds

Take FATHER JOHN'S MEDICINE

Soothes Throat Irritation

Parker-Ayer Ceremony

A [illegible] wedding; [illegible] Mason [illegible] afternoon [illegible] Ayer, daughter [illegible] Bourne [illegible] Andover [illegible] unites the [illegible] Hamilton Parker, [illegible] Mrs. Hamilton Parker [illegible] Andover, took ...

The 3:30 [illegible] ceremony is being performed by Rev Vivian Pomeroy in First Parish Church, and is followed by a small reception at the home of Mr. and Mrs. Ayer . . .

Given in marriage by her father the bride is being attended by her sister, Molly, as maid of honor . . . Betsy Ayer is bridesmaid and Susannah Ayer Saltonstall, niece of the bride, is flower girl . . . Little Susannah is the daughter of Mr. and Mrs. Robert Saltonstall (Nancy Ayer) of Andover . . .

Lieut James Parker, 2d, of Hamilton, is best man for his brother . . . The usher staff includes Lieut. [illegible] Frothingham, Jr., of Boston, Charles E. Mason of Milton, James B. Ayer, Jr., brother of the bride; Lieut. Robert Grant of Quansett, R. I., Sumner Putnam of Washington and Charles Breckenridge of New York . . .

Pay Your Income Taxes by Check

Even with no bank account, any one can pay by check by using

FIRST NATIONAL *Register Checks*

- No account necessary.
- Available to everyone at any one of 23 offices.
- Your own personal check — made out and signed by you
- Provides a receipt as proof of payment.
- Inexpensive — only 10¢ a check

The FIRST NATIONAL BANK of BOSTON

REGISTER YOUR CHECK

Member of the Federal Deposit Insurance Corporation

ENGLAND CARRIES ON . . .

Defense and Offense Shown in Pictures

Safe in Port—Although half of this tanker was blasted away by a U-boat torpedo, ship arrives "safe" at Newport News, Va.

Yank-Built

American 30-ton tank, attached to a Canadian armored division, plows up the ice in a frozen stream during tests "somewhere in England." Tank is of the "General Lee" type, named for Confederate general.

International News Photograph Service

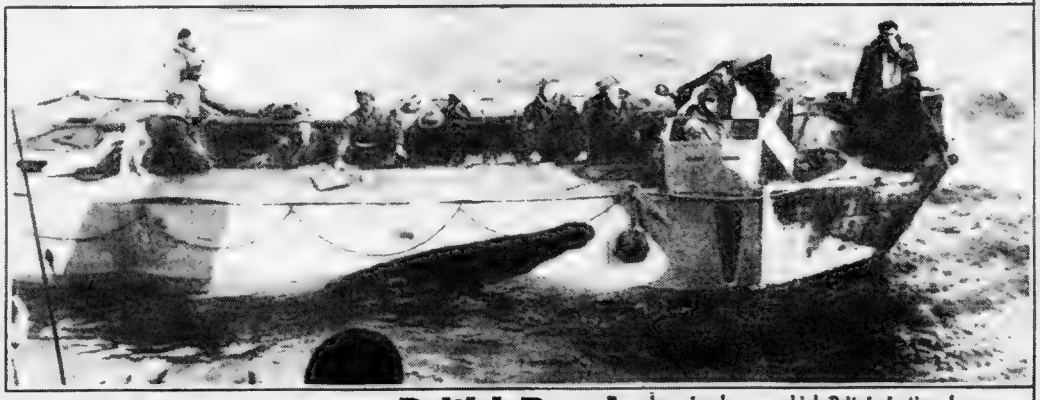

British Punch—Invasion barge, which Britain in time hopes to stage a great drive against German Europe, gets try-out in raid on France. British achieved object

Aerial Might—What Britain claims to be the world's largest four-motored bombers are shown flying off on a raid to France.

International News Photograph Service

Picture Book
OF THE
WORLD WAR
TO DATE
WITH A HISTORY BY
AUSTEN LAKE
TOMORROW'S SUNDAY ADVERTISER

CAMPUS LOVE ENDS IN DEATH OF BRIDE, 21

CHICAGO, March 14 (INS)—Peter Dobinsky, 21-year-old Drake University graduate, today awoke to find his attractive bride of eight months dead in bed following a night of bitter quarreling in which he admitted having choked her.

Dobinsky said his wife, the former Jane Robinson, 21, of Hampton, Ia., daughter of a prominent Iowa farm loan company executive, left him a week ago for her parents' home, but had returned last night.

Relating how they had met on the Drake campus, where she also was a student, Dobinsky told police they had argued often since their marriage last July.

At a stormy police station session in which the prisoner struck newspaper photographers, Dobinsky said he had been a houseboy at his wife's sorority at college in Des Moines.

The romance blossomed into marriage and together they came to Chicago last summer, where Dobinsky got a job as a clerk.

He said that last night he repeated a request for a divorce, insisting the marriage "would never work out." Mrs. Dobinsky pleaded with him to become reconciled, he continued, and grew angry when he declined.

"Jane hit me twice," he added, "and I grabbed her by the throat. When I'd finished she lay quietly on the bed. I lay down on the davenport and went to sleep."

One Man's Opinion

By WALTER KIERNAN

International News Service Staff Writer.

We submitted the proposition "all of us should be drafted and told what to do" to our local slide rule instructor for clarification.

He advised filing it in the folder with plans for perpetual motion machines.

He said "If all of us are drafted who will be left to tell us what to do? Or are we going to tell each other and if so isn't that what we are doing now?"

He said "If it means that all of us except a few should be drafted and told what to do I wish to note an objection."

He said "I should like to put it in the record that we are now engaged in a war against nations in which a few are telling the many what to do."

He said "I don't like it."

He said "Think it over."

Thought for the day: Always read the fine print before you sign.

NOTICE OF

BLACKOUT

FOR METROPOLITAN AREA

March 31 will see the first big test Blackout in Metropolitan Boston. Forty-nine cities and towns will be in test. Tune your radio to for Vital Instructions, Commands, News"! We recommend a Portable Radio that works on batteries, in the event that electrical power is shut off. Portable Radios, $19.95 up! 50c Weekly—NO Interest Charges. Radio Department.

WASHINGTON JEWELRY STORES

365-503 WASHINGTON ST.

BOSTON, MASS.

OLD FASHIONED REVIVAL

Charles E. Fuller, Director
Old Hymns and Gospel Preaching

WAAB, 9 P. M.

Sundays 1440 Kilocycles

Continuous International Gospel

BOSTON EVENING AMERICAN

RADIO LOG

WEEI 590-K	WHDH 850-K	WORL 950-K	WBZ 1030-K	WCOP 1150-K	WNAC 1260-K	WAAB 1440-K	WMEX 1510-K

Best Bets on Air for Saturday, March 14, 1942

2:00 P. M., WBZ—Metropolitan Opera Presentation of "Faust" until 5:15 p. m.

6:15 P. M., WMEX—The Town Crier—Outline of Record-American News.

8:30 P. M., WNAC—Truth or Consequences—Novelty Quiz Feature.

8:30 P. M., WAAB—Chicagoland Concert. Semi-classic Musical Hour.

10:15 P. M., WNAC—East and West Ass'n. Wendell Willkie, Pearl Buck and others.

10:30 P. M., WBZ—Remember Pearl Harbor" salute—With Leighton Noble Orch. and Guest Stars.

SATURDAY EVENING

6:00—WBZ, Music, News, WEEI, News Analysis
WNAC, News
WMEX, Palvere Orch.
WHDH, War Headlines
WCOP, Dinner Music
WORL, Selective Service
6:15—WBZ, Lum-Abner
WEEI, Specialty
WNAC, Sport Roundup
WHDH, News, Sports
WMEX, The Town Crier, Record-American News
6:30—WEEI, Frazier Hunt
WNAC, Music Rendezvous
WBZ, Sports
WAAB, News
WMEX, Pete Herman Orchestra
WHDH, "Buccaneers"
6:45—WEEI, World Today
WBZ, News Review
WAAB, Memory Lane
WHDH, Travers Orch
WNAC, Scheme Drama
WCOP, Ben Cox
WMEX, Sports
7:00—WEEI, People's Forum
WNAC-WEEI-WBZ-WMEX - WAAB, United Nations war program
WCOP, News
WHDH, So This Is War

8:00—WEEI, News
WBZ, News
WNAC, News
WCOP, Chalda Guild
WORL, Hellenic Dawn
WAAB, Circuses
8:15—WEEI, Organ Music
WBZ, Piano Trio
WNAC, Organ Recital
WHDH, Sunday Music
8:30—WEEI, Uncle Elmer
WBZ, News
WNAC, Music
WCOP, Variety Musicale
8:45 WBZ, Tom Perkins
WNAC, News
WHDH, News
9:00 WEEI, World Today
WBZ, European Situation
WNAC, News Roundup
WAAB, Sunday Serenade
WMEX, Morning Pickup
WHDH, Lithuanian
WCOP, Arabic
WORL, Voice of Albania
9:15—WEEI, Organ Loft
WBZ, Coast to Coast
WNAC, Deep River
WMEX, Home of Truth
9:30—WNAC, World-Wide
WHDH, Church in Europe
WORL, Lithuanian
WMEX, Dance Music
7:15—WCOP, Al Goodman
WHDH, Ben Pulo
7:30—WEEI, Pan-American
WMEX, Spanish Music
WBZ, "Ellery Queen
WAAB, Mickey Alpert
WNAC, "Confidentially"
WCOP, Freddy Martin
WHDH, British News
7:45—WMEX, Star Parade
WAAB, Sport Inside
WNAC, Melodic Moods
WCOP, Glenn Miller Or
WHDH, Civic Show
8:00—WEEI, Guy Lombardo Orchestra
WBZ, Green Hornet
WNAC, Abie's Irish Rose
WMEX, Rhythm Ramblers
*WAAB, Treasure Hour of Song
WCOP, News
8:30—WEEI, Hobby Lobby
WBZ, Spin Night
WNAC, Truth or Consequences
WCOP, Thornhill Orch.
WMEX, Total Vets
WAAB, Chicago Theater
8:45—WMEX, Mile Quarter
WCOP, Benny Goodman
8:55—WEEI, John Dix
9:00 WEEI, H. V. Kaltenborn
WBZ-WNAC Symphony
WNAC Barn Dance
WCOP, News
WMEX, Classic Album
9:15—WCOP, Ben Grauley
WBZ, Facts of Industry
9:30—WCOP, Bob Crosby
WBZ, Headlines
WCOP, Jimmy Dorsey
9:45—WEEI, Serenade
WBZ, Barnet Orch
WMEX, News, scores
WCOP, Bob Crosby
10:00—WNAC, K of C. Reports
WMEX, Olympics Hockey
WCOP, News
WBZ, Vice-President Wallace, Farm Talk
10:15—WEEI, War Music
WCOP, Dolan Shore
WNAC, East and West Ass'n—Wendell Willkie and others
WAAB, America Presented
WAAB, Spotlight Bands
10:30—WBZ, West Point "Life of MacArthur"
WEEI, Dinning Sisters
WNAC, Dramas
WEEI, Tax Talk
WCOP, Dinner
10:45 WEEI News
WMEX, Sports News
WAAB, News
11:00 WEEI, Golden Pace"
WBZ, Weather, News
WAAB, Chatham Military
WNAC, News
WCOP, News
WMEX, U. S. Marine Band
11:15—WEEI, World Weather
WBZ, Dave Marshall Or.
WNAC, "Spotlights"
WMEX, Palvere Or
WCOP, Ray Noble
11:30—WNAC, River Revels
WBZ, Madriguera Orch.
WAAB, Walls Johnson O
WCOP, Bob Crosby
11:45—WBZ, News, Music
WEEI, Cab Calloway
WCOP, Wayne King
12:15—WBZ, WMEX, WNAC, Harry [illegible]
WCOP, Trumpeters
WORL, Music
10:45—WNAC, Vi and Velma
WAAB, Trend
WMEX, Greeks
11:00—WEEI, News
WBZ, News
WNAC, Temple Jars
WCOP, Erskine
WORL, The [illegible]
11:15—WEEI, Pet Valley
WBZ, R. C. A. Features
11:30—WEEI
11:45—WBZ, [illegible]

SUNDAY MORNING, MARCH 16

WBZ, European Situation
WNAC, News Roundup
WAAB, Sunday Serenade
WMEX, Morning Pickup
WHDH, Lithuanian
WCOP, Arabic
WORL, Voice of Albania
9:15—WEEI, Organ Loft
WBZ, Coast to Coast
WNAC, Deep River
WMEX, Home of Truth
9:30—WNAC, World-Wide
WHDH, Church in Europe
WORL, Lithuanian
9:45 WEEI, Caravan
WCOP, Alton in
10:00—WEEI, Church of the Air
WBZ, Mr. wheel
WNAC, Chris Bob—Lunders
WAAB, Musical Album
WHDH, Many Lands
WCOP, Frank Sinatra
10:15—WBZ, Rhythm
WMEX, Organ Dreamer
10:30—WEEI, Jordan
WBZ, Southerners
WNAC [illegible]
WHDH, Park St. Church
WCOP, "Pentagon"
WORL, Defense Millions
4:15—WBZ, Tony Wons
4:30—WEEI [illegible]
WBZ [illegible]
WNAC [illegible]
WHDH, [illegible] March Hill
WAAB [illegible]
WMEX [illegible]
4:45 WAAB, [illegible]
WCOP [illegible]
5:00—WEEI, Family Hour
WBZ, Mystic Knights
WNAC, Met. Auditions
WAAB, America Sings
WMEX, Rhapsody
WHDH, Ted Lewis
WCOP, Morning [illegible]
5:15—WBZ, Voice of [illegible]
WCOP, [illegible]
5:30 WBZ, Sports
WNAC, [illegible]
WAAB, Young [illegible]
WHDH, Terry [illegible]
WCOP, Mystery
5:45—WEEI, News
WCOP, News

SUNDAY AFTERNOON

WNAC, American Legion Anniv. Salute
WHDH, Song Cavalcade
WAAB, Lutheran Hour
1:45—WORL, Parade
2:00—WMEX, Larry Adler
WBZ, Famous Plays
WEEI, Sport of '42
WNAC, Scientific
WAAB, Kidety Songs
WHDH, Science
WORL, Chopin Hour
WCOP, Pan-Hellenic
2:15—WAAB, Hollywood
WMEX, Hours Ballroom
2:30—WEEI, "Workshop"
WNAC, Round Table
WMEX, Christian Science
WAAB, This Is Ft. Dix—Variety
WHDH, Radio Varieties
2:45—WORL, Isle Le Bird
WCOP, Capitol Hill
3:00—WEEI, N. Y. Concert
WBZ, Wake Up America
WMEX, Sanhidrin
WNAC, Dog Debate
WAAB, America Speak
WORL, Speak Up!
WHDH, News
WCOP, Economics
3:15 WNAC Kitchen-ette
WAAB, Jewish Hour
WHDH, Bible Study
WORL, The 329 Club
3:30 WNAC, Listen World
WAAB, Hekum Field Gene Club Songs
WHDH, Piano Time
WCOP, Sunday Youth
3:45—WHDH, Frank Graham Accordion Concert
WAAB, Health [illegible]
WCOP, "The [illegible]
4:00—WBZ, News
WNAC, The Chin Quiz Time
WMEX, St. Anthy Hour
WAAB, Reporting Stand
WHDH, "Days of [illegible]

SUNDAY EVENING

7:15—WEEI, Public Affairs
WCOP, Symphony
7:30—WEEI, Screen
WBZ, Daughters of the Stone sand
WNAC, Rendezvous
WMEX, Baptist Church of Quincy
WHDH, Park St. Church
WAAB, News
8:00—WEEI, World News
WBZ, Catholic Hour
WNAC, Edgar Bergen Variety Show
WCOP, News
WAAB, American Forum
8:30—WEEI, Crime Doctor
WBZ, Inner Sanctum
WNAC, One Man's Family
WMEX, Classic Album
WCOP, Merry Mac
8:45—WAAB, Gabriel Heatter
WCOP, Lily Pons
8:55—WAAB, Fl Morrow
9:00—WEEI, Fred Allen's Bldg Tuesday Hour
WBZ, Walter Winchell
WHDH, Sunday Hour
WNAC, Musical Stereo-tic Round
WCOP, News
WAAB, Old Time Revival
WORL, Gen. Harbord
9:15—WBZ, Parker Family
WCOP, Tommy Tucker
9:30—WBZ, Irene Rich
WMEX, Our Community
WCOP, Bing Crosby
9:45—WBZ, Dinah Shore
WCOP, Xavier Cugat
10:00—WEEI, Take It or Leave It
WBZ, Good Will H
WNAC, Hour of C
WAAB, Herb Jeffries
WHDH, Operetta
WCOP, Evacuation Day Salute, W. McCormack
WMEX, Viennese Nights
10:30—WEEI, News
WNAC, Stradivari Jesus
The Rent Drama
WAAB, Defense Show
WMEX, 5 Star News
10:45—WEEI, Tex Ritter
WMEX, Recruiting
WHDH, News
11:00—WEEI, Headlines
WBZ, News
WAAB, Cab Calloway
WCOP, [illegible]
WMEX, Artie Shaw Or
WHDH, [illegible]

PROGRAMS CONTINUED ON PAGE 14

New Jersey Can Use Him If Any State in Union Can

ATLANTIC CITY, N. J., March 14 (AP)—Philip Granett has scratched 300,000 mosquito bites in the past seven years, and now he is going to expose himself to more skeeters, bed bugs, chiggers, horseflies, ticks, greenhead flies, body lice and sand flies. It's all in the interest of science.

Granett, an entomology research fellow at Rutgers University, developed a highly effective mosquito repellant by using himself as bait. His goal is to discover a chemical which will repel or kill all insects that bother mankind.

Ruling Waited On Flag Rebel

Members of the Boston school committee today deliberated the future, teaching status of Miss Doris Seary, first grade teacher in the Beethoven School, West Roxbury, following a two-hour hearing on her refusal to pledge allegiance to America and salute the flag.

The 30-year-old teacher, a member of the sect Jehovah's Witnesses, is now under suspension and the committee called on her to show cause why she should not be dismissed.

Quoting repeatedly from the Bible, Miss Seary contended that her refusal to salute the flag was no more serious than a violation of the automobile laws.

Why Some U. S. Army Sergeants Go Mad These Days

FORT GEORGE G. MEADE, Md., March 14 (AP)—"Loftus, front and center!"

Out of the lineup of Company A, the reception center, advanced two men.

"Joseph Loftus!" bawled the non-com.

Two men stepped another pace forward.

"Joseph F. Loftus!!"

The same two took another step.

"Joseph Francis Loftus!!!" in a desperate tone.

And again the pair advanced.

Although the two had never seen each other before, they came from the same draft board in Scranton, Pa.

NEW PLEDGE SWELLS BUY BOMBERS FUND

Continued From Page 3

[illegible] He did [illegible] [illegible] [illegible]

12:15—WEEI, "They Live Forever"
WBZ, Music You Want
WNAC, Love News
WAAB Jeff Clarke Or.
WCOP, Dorothy Orch.
WMEX, Frank Goodman

11:30—WNAC, Mystery Play
WAAB, Recorded British
WMEX, Ray's End
WCOP, Tony Pastor Or.
11:45—WMEX, 5-Star News
WBZ Meet the Band

MONDAY MORNING, MARCH 16

7:00—WEEI, Top o' Morn
WBZ, News
WNAC, Organ Music
WAAB, Musical Clock
WHDH, Air Express
WCOP, Farmer Russ
WORL, Morning Devo
WMEX, Uncle Lumber
7:15—WEEI, Uncle Lumber
WNAC, News
WHDH, News
WBZ, News
7:30—WEEI, Aunt Jemima
WBZ, Musical Clock
WAAB, Interlude, Headlines
WHDH, Fellowship
WORL, The 920 Club
7:45—WEEI, News
WBZ, Weather, News
WNAC, Organ Music
8:00—WBZ, Minstrel Man
WEEI, World Today
WNAC, News
WAAB, Eight Bells
WMEX, Organ Music
WHDH, Announcing
WCOP, Interesting Day
8:15—WEEI, Specialty
WAAB, Mr. Chips
WCOP, News
WNAC, Music
WMEX, A. P. Feature
8:30—WEEI, Cal Tinney
WNAC, Musical Roundup
WAAB, Morning Devotions
WHDH, Lullaby Lane
WCOP, Ann Hard
8:45—WORL, The 920 Club

9:00—WEEI, Breakfast Club
WBZ, Stepmother
WNAC, Kenny Baker Or.
WAAB, Merry-Go-Round
WHDH, Air Express
WORL, Hit Parade
WCOP, Tony Pastor Or.
9:30—WNAC, Concert
WEEI, Consumer Edu. Or.
WMEX, "Tuckup"
WORL, The 920 Club
9:45—WEEI, Story Time
WBZ, Specialty
WNAC, Music Roundup
WHDH, Piano Solos
WAAB, Betty Ballou
WCOP, "Hi Neighbor"
10:00—WEEI, Hymns
WBZ, Chuck Acre
WNAC, Bess Johnson
WAAB, N. E. Cupboard
WMEX, Farm-Hi-Jinks
WHDH, Mary Landis
WCOP, News
WORL, Popular Music
10:15—WEEI, Mart-Maker
WBZ
WNAC, Barrie
WAAB, News

WEEI, Harry James Or.
WHDH, News
WCOP, Tony Pastor Or.
12:00—WEEI, Melnbers Of
WBZ, News, Music
WNAC, News, Music
WMEX, Summary, Mus.
WAAB, News

MONDAY AFTERNOON

12:00—WEEI, Kate Smith
WBZ, News
WNAC, Gene and Glen
WHDH, News
WMEX, Rhythm Revue
WCOP, Ad Theory
12:15—WEEI, Pie Plater
WBZ, Jack and Jane
WAAB, Interlude
WNAC, Kaltenborn Ed
WMEX, Town Crier
WHDH, Dairy Maid
WCOP, Swing Masters
12:30—WEEI, Heen Trent
WBZ, Farm and Home
WHDH, Jerry O'Leary Lobby Interviews
WNAC, Music Hall Soup
WAAB, Dream Melodies
WMEX, Phantom Strings
12:45—WEEI, Gal Sunday
WNAC, Dramatic Sketch
WCOP, News
WMEX, Chant Hindoue
WHDH, Band Parade
1:00—WEEI, Bright Life
WNAC, News
WAAB, I Find My Way
WMEX, Music Masters
WCOP, For Executive
1:15—WEEI, "The Wife"
WBZ, Ad Theory
WNAC, Music Hall Soup
WAAB, Hymn Hour
WHDH, Don Ameche
1:30—WEEI, Vic and Sade
WNAC, Mother's Milk
WAAB, Portia Fac.
WMEX, Organ Melody
WORL, Fr. Feature
1:45—WEEI, Road of Life
WBZ, News, Weather
WAAB, Organ Music
WMEX, Lucy Dooley
WORL, Women's Defense
2:00—WEEI, Dr. Malone
WBZ, Vincent Lopez Or.

WHDH, Career Time
WCOP, Horace Heidt
4:00—WEEI, Ethnic Front
WBZ, Street Singer
WNAC, Pancake
WAAB, Jacobson Or.
WCOP, Thornhill Or.
WMEX, "Do Re Mi"
WORL, Accordion
4:15—WNAC, Stein Dorn
WBZ, Carl Mathew
WEEI, Miss Chance
WCOP, Jerry Baker Or.
WAAB, Sport Mirror
WHDH, Fisherman
4:30—WNAC, Lorenzo Jones
WMEX, "Harper House"
WCOP, Songcher
WHDH, News
4:45—WNAC, Widder Brown
WEEI, News
WMEX, Melody Matter
WAAB, Robin Cutler
WCOP, South American
WHDH, Air Express
5:00—WEEI, Mary Marlin
WBZ, Jack Dalton Serg.
WNAC, A Girl Marries
WAAB, Variety Hour
WHDH, "Who's Next"
WCOP, Gay Lombardo
5:15—WEEI, Rookies
WBZ, News
WHDH, Lt. C. Tree
WNAC, Perry Mason
WAAB, Bert Lord
5:30—WEEI, The Chase
WAAB, Jack Armstrong
WNAC, The Aldrichs
WCOP, Rudolph T.
5:45—WEEI, Sweetheart
WBZ, Tom Mix
WNAC, Music Roundup
WAAB, Adventure
WHDH, Sp. of Quiz
WMEX, 5-Star News
WCOP, Donald Brooks

WCOP, Ubaldo Guidi
WNAC, Help-Mate
WMEX, Mar e Mason
WHDH, Fisherman
WAAB, Song Music
10:45—WEEI, Food Fair
WNAC, Dept of Life
WBZ, Story Time
WAAB, Americana
11:00—WEEI, Mary Lee or
WNAC, Mary Marlin
WBZ, Dave Ellis

WMEX, St. Patrick Day Salute, P. J. Moynihan, Speaker
WAAB, News Comment
WCOP, Italo-American
WHDH, Kit Carson
11:15—WEEI, Man I Married
WBZ, Wildwood Church
WNAC, "Happiness"
WAAB, Ruth Mead
WMEX, Cheer-Up Time
WHDH, Church Director

11:30—WEEI, Horizons
WBZ, Two Men—A Girl
WHDH, Air Express
WNAC, "Bartons"
*WAAB, Melody Strings
WMEX, Christian Scientist
WCOP, Trumpeter
11:45—WEEI, Aunt Jenny
WBZ, Noon Time
WNAC, Ruth Hiram
WAAB, Clear Lift
WMEX, 5-Star News

TUESDAY EVENING

6:00—WEEI News
WAAB, Lieder Concert
WNAC, News
WCOP, Sports
WMEX, Fellow Orchestra
WHDH, Headlines
WORL, 920 Club
6:15—WEEI, Voice of Broadway
WMEX, Town Crier
WCOP, Ad Theory
WBZ, Edward Murrow
WNAC, Johnny Offers
WCOP, News
WHDH, Masters Music
*WAAB, What's My Name
WMEX, Richard Salinger, P. M. Reporter
6:45—WEEI, Lowell Thomas
WBZ, Sports Music
WNAC, Rendezvous
WHDH, Buccaneers
WCOP, Dinner Concert
WMEX, Pete Herman Or, Boss—Varieties
WMEX, Larry Ross
*WAAB, Sports—Wolf Jordan
WCOP, Tommy Dorsey
7:00—WEEI, Amos-Andy
WBZ, Easy Aces
WNAC, Fred Waring
WCOP, News
WHDH, Supper Songs
WAAB, Commentator
WMEX, Concert Music
7:15—WEEI, Lanny Ross
WBZ, "Mr. Keen"
WNAC, Newsreel
WAAB, Here's Morgan
WHDH, Pvt. Lee Clark
WMEX, 5-Star News
WCOP, Harry Herlick
7:30—WEEI, Second Husband
WBZ, Turns and Alen
WNAC, Show Boat
WAAB, Contemporary
WCOP, Horace Heidt Or.
WMEX, Old Vienna
WHDH, Kay Kyser

WAAB, Gram Sa ne
WMEX, Bruins Hockey Game
WHDH, Sports
10:15—WEEI, Life Affairs
WBZ, War News
WNAC, Pete Herman Or
WCOP, Tony Pastor Or.
WMEX, Serenade
WHDH, Drama Stop
10:45—WMEX, News
WBZ, A to Z Variety
WAAB, Western Spaas
WCOP, Eddie Duchin Or
WMEX, 5-Star News
11:00—WEEI, News Analysis
WNAC, News
WHDH, Sign to Bed
WAAB, Dog Racing Or.
WBZ, News Music
WMEX, Bob Crosby Or.
WCOP, News
11:15—WEEI, World Weather
WBZ, Music You Want
WNAC, Meet Our Stars
WMEX, Gen Harris Or
WCOP, Buddy Cole
11:30—WEEI, Master Work
WNAC, Complete Girls Anniversary S.Suite
WAAB, Ft Camden Or
WMEX, Boots Efrd
WCOP, Benny Goodman
WHDH, Dream News
11:45—WAB, Ben Young Orchestra
WNAC, St Louis Serenade
WEEI, Benny Goodman
WCOP, Sammy Kaye
12:00—WEEI, News Music
WBZ, WNAC, WMEX, WAAB, News Music

WEDNESDAY MORNING, MARCH 18

7:00 WEEI Top Morning
WBZ, News
WNAC, Organ Music
WHDH, Air Express
WCOP, Farmer Russ
WORL, Morning Wings
7:15 WBZ, Musical Clock
WEEI, Uncle Elmer
WNAC, News
WHDH, News
WORL, The 920 Club
7:30 WEEI, Aunt Jemima
WBZ, Musical Clock
WNAC, Fiesta
WAAB, Breakfast
WHDH
7:45 WEEI, News
WNAC, Good Morning
WAAB, Organ
WORL, Donald Brooks
8:00 WEEI Word Today
WBZ, Headlines
WNAC, News
WHDH, Arie and Adjun
WCOP, Pund of the Day
WMEX, News
8:15 WEEI, Specialty
WBZ, Musical Man
WNAC, Singer Cluber
WMEX, Army Exchange
WAAB, Morning Watch
WCOP, Carl Moore
8:30 WEEI, News
WBZ, News
WNAC, Musical Roundup
WAAB, Morning Variety
WHDH, Little Concert
WCOP, Music Serenade
WORL, The 920 Club
8:45—WHDH, News

WAAB, So. American
WORL, Red Cross
2:00—WEEI, Dr. Malone
*WBZ, Detective McMann
WNAC, Light of Worl
WAAB, Cedric Foster
WCOP, Songs You Like
WMEX, Victory Music
WORL, The 920 Club
WHDH, Jolline
2:15—WEEI, Joyce Jordan
WNAC, Mystery Man
WAAB, Jacobson Orch.
WHDH, Requests Orch.
WMEX, John Kirby Organ
WCOP, Footlight
2:30—WEEI, Fetch Way
WNAC, Oak
WBZ, Rahsy Orch.
WMEX, Yesterday's T
WCOP, Eddie Duchin
WHDH, Air Express
2:45 WEEI
WAAB, School of Air
WNAC, Gimme Dat Star
WCOP, Tommy Dorsey
WMEX, 5-star News
WHDH, Don Hunnicutt
3:00 WEEI, David Harum
WNAC, Against Storm
WAAB, Mutual Co
WBZ, Concert Gilbert
WHDH, News
WMEX, Today's Winners
WCOP, Sammy Kaye
3:15—WEEI, Swing Time
WNAC, "Ma Perkins"
WBZ, Houseboy Bill
WHDH, Chic Hirons
WCOP, Xavier Cugat
3:30—WEEI, News
WBZ, Other Wife
WNAC, Pepper Young
WAAB, Organ Melody
WHDH, Air Express
WCOP, Frankie Master
3:45—WEEI, Polly Paine
WBZ, Pierre Hall
WNAC, Vic and Sade

WHDH, Hymns
WCOP, Dorothy
WORL, The 920 Club
10:30—WEEI, Stepmother
WBZ, Pan American Series
WBZ, "Help-Mate"
*WAAB, Strict Music
WHDH, Air Express
WMEX, Classic Gems
10:45—WEEI, "Food Fair"
WNAC, Road of Life
WBZ, Ad Theory
*WAAB, U. S. Army
WBZ, Home Forum
11:00 WNAC, Mary Marlin
WEEI, Road of Life
WCOP, Talkado
*WAAB, Commentator
WMEX, Strings
WHDH, Kit Carson
11:15—WEEI, "Mr. I Am Sorry"
WBZ, Aunt Church
WNAC, Happiness"
WAAB, Hymn Hour
WHDH, Don Ameche
WMEX, Cheer-Up Time
11:30 WEEI, Horizons
WBZ, Two Men—A Girl
WNAC, "Red Ryders"
WAAB, Strict Music
WMEX, Ray's End
WCOP, Trumpeter
WHDH, Air Express
11:45—WEEI, Aunt Jemima
WBZ, Noon Time
*WAAB, Cedric Foster
WNAC, Ruth Hiram
WMEX, 5-Star News

WEDNESDAY AFTERNOON

12:00 WEEI, Kate Smith
WBZ, News
WNAC, Gene and Glen
WAAB, Breakfast
WMEX, Rhythm Revue
WCOP, Ad Theater
WHDH, News
12:15 WEEI, Big Sister
WMEX, The Town Crier
Record American News
WBZ, Jack and Jane
WNAC, News, Drama
*WAAB, "Defense"
WCOP, Organ Melody
WHDH, Two 920 Club
12:30 WEEI, Heen Trent
WBZ, Farm and Home
WNAC, Perry Mason
WAAB, Organ Melody
WCOP, Ann Hard
WMEX, Phantom Strings
WHDH, Fellowship
12:45—WEEI, Gal Sunday
WNAC, Dramatic Sketch
WCOP, News
WMEX, Chant Hindoue
WHDH, Band Parade
1:00 WEEI, Bright Life
WNAC, News
WAAB, I Find My Way
WMEX, Music Masters
WCOP, For Executive
1:15—WEEI, "The Wife"
WBZ, Ad Theory
WNAC, Music Hall Soup
WAAB, Hymn Hour
WHDH, Don Ameche
1:30—WEEI, Vic and Sade
WNAC, Mother's Milk
WAAB, Portia Fac.
WMEX, Organ Melody
WORL, Fr. Feature
1:45—WEEI, Road of Life
WBZ, News, Weather
WAAB, Organ Music
WMEX, Lucy Dooley
WORL, Women's Defense
2:00—WEEI, Dr. Malone
WBZ, Vincent Lopez Or.

WHDH, Hymns
WCOP, Dorothy
WORL, The 920 Club
10:30—WEEI, Stepmother
WBZ, Pan American Series
WBZ, "Help-Mate"
*WAAB, Strict Music
WHDH, Air Express
WMEX, Classic Gems
10:45—WEEI, "Food Fair"
WNAC, Road of Life
WBZ, Ad Theory
*WAAB, U. S. Army
WBZ, Home Forum
11:00 WNAC, Mary Marlin
WEEI, Road of Life
WCOP, Talkado
*WAAB, Commentator
WMEX, Strings
WHDH, Kit Carson
11:15—WEEI, "Mr. I Am Sorry"
WBZ, Aunt Church
WNAC, Happiness"
WAAB, Hymn Hour
WHDH, Don Ameche
WMEX, Cheer-Up Time
11:30 WEEI, Horizons
WBZ, Two Men—A Girl
WNAC, "Red Ryders"
WAAB, Strict Music
WMEX, Ray's End
WCOP, Trumpeter
WHDH, Air Express
11:45—WEEI, Aunt Jemima
WBZ, Noon Time
*WAAB, Cedric Foster
WNAC, Ruth Hiram
WMEX, 5-Star News

WEDNESDAY EVENING

6:00 WBZ News
WEEI Town Cr Hall
WNAC, News
WAAB, Dinner Concert
WMEX, Fellows Orch.
WHDH, War Headlines
WCOP, Dinner Music
6:15 WBZ, Lum-Abner
WEEI, Hedda Hopper
WNAC, Sports Roundup
WMEX, The Town Crier, Record American News
WCOP, Style Defense
6:30 WEEI, Frank Parker
WBZ, Sports, Music
WNAC, Music Rendezvous

WHDH, Buccaneers
WAAB, News
WMEX, Pete Herman Or.
WCOP, Dinner Concert
6:45—WEEI, World Today
WBZ, Lowell Thomas
*WAAB, Memory Lane
WHDH, Travers Orch.
WMEX, Sports
7:00—WBZ, Easy Aces
WEEI, Amos 'n' Andy
WNAC, Fred Waring
WHDH, Supper Songs
*WAAB, Commentator
WMEX, Concert Orch, WCOP, News

7:15—WEEI, Lanny Ross
WBZ, Nat Brusi
WNAC, Newsreel
WAAB, From Our
WHDH, Fulto Lewis
WMEX, Boots Efrd
WCOP, Jo
7:30—WBZ, Gl
WEEI, Brewster
WNAC, Mu
WAAB, Lone
WMEX, Cheer-Up
Melody Time
WHDH, Career Clinic
WCOP, Horace Heidt

PROGRAMS CONTINUED ON OPPOSITE PAGE

TUESDAY MORNING, MARCH 17

7:00—WEEI, Top Morning
WNAC, Organ Music
WAAB, Musical Clock
WHDH, Air Express
WCOP, Farmer Russ
WORL, Morning Wings
7:15—WEEI, Uncle
WBZ, Musical Clock
WNAC, News
WHDH, News
7:30—WEEI, Aunt Je
WBZ, Musical Clock
WNAC, Fiesta
WAAB, Headlines
WORL, The 920 Club
7:45—WEEI, News
WORL, Donald Brooks
WBZ, Weather, News
WNAC, Musical Clock
WHDH, News
WAAB, Organ Music
8:00—WEEI, Word Today
WBZ, News
WNAC, News
WHDH, Arie and Adjun
WCOP, Pund of the Day
WMEX, News

8:15—WEEI, Specialty
WBZ, Musical Man
WNAC, Singer Cluber
WAAB, Morning Watch
WCOP, Carl Moore
WMEX, 5-Star News
8:30—WEEI
WBZ
WNAC, Breakfast Club
WAAB, Music Roundup
WHDH, Piano Solos
WCOP, Ann Hard
WMEX, Phantom Strings
8:45—WBZ, Morning Toast
WHDH, News
WORL, Donald Brooks
9:00—WEEI, Priscilla
WBZ, News
WNAC, News, Rhythm
WAAB, Sunny Kay Or.
WHDH, Lenten Meditations
WCOP, Freddy Martin Or.
WMEX, Scandinavian
9:15—WEEI, School of Air
WBZ, Breakfast Club
WNAC, Food News
WHDH, Air Express
WCOP, Canadiers Orch

8:15—WEEI, Specialty
WBZ, Aunt Mia
WNAC, Cooking Dixie
WAAB, Music Watch
WCOP, Tony Pastor
8:30—WEEI
WBZ
WNAC, Breakfast
WAAB, Interlude
WORL, Memorial
WCOP, Morning Serenade
WHDH, Fellowship
WMEX, The 920 Club
8:45—WBZ, Morning Toast
WHDH, News
WORL, Donald Brooks
9:00—WEEI, Priscilla
WBZ, News
WNAC, News, Rhythm
WAAB, Sunny Kay Or.
WHDH, Lenten Meditations
WCOP, Freddy Martin Or.
WMEX, Scandinavian
9:15—WEEI, School of Air
WBZ, Breakfast Club
WNAC, Food News
WHDH, Air Express
WCOP, Canadiers Orch

*WAAB, Merry-Go-
WORL, Mel Blanc
9:30—WNAC, Interlude
WMEX, Morning Devo
WCOP, Guy Lombardo
WORL, The 920 Club
9:45—WEEI, Story
WBZ, Specialty
WNAC, Music Roundup
WAAB, Hitler, Drama
WHDH, Home Topics
WCOP, Hi-Neighbor
10:00—WEEI, Hymns
WBZ, Ever Dennis
WNAC, "Bess Johnson"
WAAB, N. E. Cupboard
WMEX, Truth Flashes
WHDH, Many Lands
WCOP, News
WORL, Don Ameche
10:15—WEEI, Myrt-Marge
WBZ, News
WNAC, Bachelor Children
WCOP, Donna Speaks
WHDH, Across the Clays
WAAB, News
WMEX, "Handy Andy"
WORL, The 920 Club
10:30—WEEI, September
WBZ, Banquet Music

"All H
Unto His
SAI
PATR
PATR
AND
PATR
STEADFASTNESS of purpose m
interpretation of what history
of the most magnificent traits
During his captivity as a youth an
of his master, he came to know t
prayer. He later related in his w
"The Love of God and his
more and more. And the fa
the spirit was roused, so th
have said as many as a hun
a night nearly the same,
woods and on the mountai
dawn. I was roused to rat
from it, whether that was
nor was there any delight
I see now. For in the sa
within
Heathens, cynics, even evil lost, t
will of St. Patrick strong
He lived and died for the right
goodness. Men of good will
all races and creeds will pay h
of time as Patron Saint and
Special and Appropri
Day Salutes and Obser
light Our Program Sche
and Next Tuesday.
"FIRST ON YO

...nor
...Name"
...NT
...ICK
...ON
...HOT
...t well be the modern
...reals to have been one
...f the immortal Patrick.
...while tending the flock
...consuming comfort of
...
...r increased in me
...grew in me, and
...in a single day. I
...d prayers, and in
...but while in the
...knee before the
...and felt as hurt
...n of me or ram;
...s in me, such as
...ings that ... ent
...
...ting demons found the
...ess and unrelenting.
...e glory of God and
...and all nationalities,
...hemselves unto the end
...es.
St. Patrick's
...ices Will High-
...e Between Now
...arch 17th.
...510
...EX
...R DIAL"

7:45—WMEX. Alvino Rey Orchestra
WNAC. Jimmy Fidler
WCOP. Glenn Miller
8:00—WEEI. Meet Mr. ...
WBZ. Quick ...
WNAC. ...
WMEX. ...
WHDH. ...
WCOP. ...
WAAB. ...
8:15 WAAB. ...
...
8 ...
...
...
...
9:00 WEEI. ...
WBZ. ...
WNAC. ...
WAAB. Gabriel Heatter

WHDH. N. E. Awards
WMEX. Classical Album
WCOP. News
9:15—WAAB. News
WCOP. Ink Spots
9:30—WBZ. ...
WNAC. ...
WEEI. ...
*WAAB. ...
WHDH. ...
WMEX. ...
9:45—WCOP. ...
WBZ. ...
WAAB. ...
WMEX. ...
10:00—WEEI. ...
WBZ. ...
WNAC. ...
*WAAB. ...
WHDH. ...
WMEX. ...
WCOP. ...
WHDH. ...
10:15—WEEI. ...
WAAB. ...
WMEX. W...
Melody
WCOP. ...
WHDH. News
10:30—WBZ. Treasury Stars

WHDH. Words—Music
WAAB. As Announced
WCOP. Nocturne
10:45 WBZ. Meet the Band
WEEI. News
WAAB. ...
WMEX. ...
WCOP. ...
12:00 WEEI. News Of ...
WNAC. ...
WBZ. ...
WAAB. ...
WMEX. ...
WCOP. ...
11:15 WBZ. ...
WEEI. ...
WAAB. ...
WHDH. ...
WCOP. ...
WMEX. ...
11:30 WNAC. ...
WEEI. ...
WBZ. ...
WAAB. ...
WHDH. ...
WCOP. ...
WMEX. ...
12:00 WEEI. WBZ. WNAC. WAAB. WMEX. World News Msse

THURSDAY MORNING, MARCH 19

7:00 WEEI. Top Morning
WBZ. News
WNAC. ...
WAAB. Musical Clock
WHDH. Breakfast Club
WMEX. Early Espresso
7:15 WBZ. Musical Clock
WNAC. News
WEEI. ...
WHDH. News
7:30 WEEI. ...
WBZ. ...
WNAC. ...
WAAB. ...
WORL. ...
WMEX. ...
7:45 WEEI. ...
WBZ. ...
WNAC. ...
WAAB. ...
WHDH. ...
8:00 WEEI. Wesley ...
WBZ. ...
WNAC. ...
WAAB. ...
WMEX. ...
WORL. ...
8:30—WEEI. Cecil Moore
WBZ. News
WNAC. ...
WAAB. ...
WHDH. ...
WCOP. ...
WORL. ...
8:45 WEEI. ...
WBZ. ...
WNAC. ...
WAAB. ...
WHDH. ...
9:00 WEEI. ...
WBZ. ...
WNAC. ...
WAAB. ...
WMEX. ...
WCOP. ...
WORL. ...
9:15—WEEI. ...
WBZ. ...
WNAC. ...
WAAB. ...
WHDH. ...
WCOP. ...
WORL. ...
9:30—WMEX. "Peace"
WEEI. ...
WNAC. ...
WAAB. ...
WHDH. ...
WCOP. ...
WORL. ...
9:45—WEEI. Aunt ...
Answers
WBZ. Specials
WNAC. Sonny Kendis
WAAB. Gov't Reports
WHDH. Hymn Time
WCOP. Hi-Neighbor
10:00—WEEI. Hymns
WBZ. Kenn Miller
WAAB. C. Caldwell
WNAC. Rose Jones
WMEX. Irish Echoes
WHDH. Mary Lewis
WCOP. Music
WMEX. "Hall's Ardy"
WORL. Don Arnaz
10:15—WNAC. Bachelor's Children
WBZ. News
WHDH. Women's Clubs

WCOP. ...
WORL. The 920 Club
9:00 - WEEI ...
WBZ. Morning ...
WMEX. ...
WAAB. ...
WHDH. ...
WNAC. ...
WCOP. ...
WORL. ...
9:30—WEEI. ...
WBZ. ...
WNAC. ...
WAAB. ...
WHDH. ...
WCOP. ...
WORL. ...
9:45—WEEI. Aunt ...
Answers
WBZ. Specials
WNAC. Sonny Kendis
WAAB. Gov't Reports
WHDH. Hymn Time
WCOP. Hi-Neighbor
10:00—WEEI. Hymns
WBZ. Kenn Miller
WAAB. C. Caldwell
WNAC. Rose Jones
WMEX. Irish Echoes
WHDH. Mary Lewis
WCOP. Music
WMEX. "Hall's Ardy"
WORL. Don Arnaz
10:15—WNAC. Bachelor's Children
WBZ. News
WHDH. Women's Clubs

WCOP. ...
WEEI. Meet Mr. ...
WNAC. ...
WAAB. ...
WMEX. ...
WORL. ...
10:30 WEEI. Stepfather
WBZ. ...
WNAC. "Big ...
WHDH. ...
WCOP. ...
WMEX. ...
WORL. ...
10:45 WEEI. Fun ...
WBZ. ...
WNAC. ...
WAAB. ...
WHDH. ...
WCOP. ...
WMEX. ...
WORL. ...
11:00 WEEI. ...
WBZ. ...
WNAC. ...
WAAB. ...
WHDH. ...
WCOP. ...
WMEX. ...
WORL. ...
11:15 WEEI. ...
WBZ. ...
WNAC. ...
WAAB. ...
WHDH. ...
WCOP. ...
WMEX. ...
WORL. ...
11:30 WEEI. ...
WBZ. ...
WNAC. ...
WAAB. ...
WHDH. ...
WCOP. ...
WMEX. ...
WORL. ...
11:45 WEEI. ...
WBZ. ...
WNAC. ...
WAAB. ...
WHDH. ...
WCOP. ...
WMEX. ...
WORL. ...

THURSDAY AFTERNOON

12:00 WEEI. Kate Smith
WBZ. News
WNAC. ...and Glen
WAAB. Commentator
WMEX. Rhythm Revue
WHDH. News
WCOP. Air Theater
WORL. Don Arnaz
12:15—WEEI. Big Sister
WNAC. Kate Smith
WBZ. Joyce and Jane
WAAB. Intense
WMEX. The Texan Crier
Journal American News
WHDH. Italian Melody
WCOP. Sweethearts
12:30 WEEI. Ma Perkins
WBZ. Farm and Home
WNAC. Music Roundup
WAAB. Dream Melody
WMEX. Comic Melody
WHDH. Jerry O'Leary
WCOP. Time
12:45 WEEI. Gal Sunday
WNAC. Pastorale
WHDH. Parade of Bands
WCOP. News
WMEX. Christian Science
1:00—WEEI. Road of Life
*WNAC. News
WBZ. "Hangover"
WAAB. I Find My Way
WMEX. Mac's Mailbox
WORL. News
WCOP. For Listening
1:15 WEEI. "In White"
WNAC. Musicale
WAAB. Helen Holden
WBZ. Agriculture
1:30 WEEI. Vic and Sade
WNAC. Food Talk
WBZ. Rhythm Contrast
WAAB. Front Pg. Farrell
WMEX. Words Music
WORL. Blue Room
1:45 WEEI. Road of Life
WBZ. News
WAAB. Music Shop
WMEX. Ira Rakefield, ...
2:00—WEEI. Dr. Malone
WBZ. ...

WNAC. Light of World
WAAB. G. ...
WMEX. Yankee Yodeler
WHDH. Rodeo Music
WORL. The 920 Club
WCOP. Bride's Play
2:15—WEEI. Girl Interne
WNAC. Mystery M...
WAAB. Jackson Co...
WCOP. Eye Witness
WHDH. Beauties ...
2:30—WEEI. Faith W...
WBZ. Ranch Boys
WNAC. ...
WAAB. School of Air
WHDH. Art Assn.
WMEX. Bath Gaieties
WORL. ...
WCOP. Frances Masters
2:45 WEEI. Kate Hopkins
WNAC. Grace Hooper
WMEX. ...
WHDH. Dr. Herbert Or.
WCOP. Glen Miller
3:00—WCOP. Fred...Martin
WEEI. David Harum
WBZ. Dance Orchestra
WNAC. Against the ...
WHDH. News
WAAB. Mutual Co...
WMEX. Today's Women
WCOP. Tommy Tucker
Orchestra
3:15—WHDH. Chic Harr...
WNAC. Ma Perkins
WEEI. Point We Stand
WCOP. Vaughan Monroe
3:30—WEEI. News
WNAC. Other Wife
WCOP. Pepper Young
WAAB. Camp Grant
Review
WBZ. Air Express
WORL. Piano
WCOP. Gus Lombardo
3:45—WEEI. Aunt Jenny
WBZ. Just Plain ...
WNAC. Ma and Pa...
WORL. The 920 Club
WHDH. Art Sykes
Pianist

WBZ. ...
WCOP. ...
4:00—WEEI. ...
WBZ. ...
WNAC. ...
WHDH. ...
WAAB. ...
WCOP. ...
4:15 WNAC. ...
WEEI. ...
WAAB. ...
WCOP. ...
4:30 WNAC. ...
WBZ. ...
WHDH. ...
WCOP. ...
WMEX. "...House"
WORL. ...
4:45 WNAC. ...
WBZ. ...
WCOP. ...
5:00—WEEI. Mid ...
WBZ. ...
WNAC. ...
WAAB. ...
WMEX. ...
WHDH. ...
WCOP. Gale Agha
5:15 WEEI. Ed Hurley
WBZ. Children's Feature
WNAC. The Three Late
WAAB. Jeff Baker
WHDH. Larry O'Toole
5:30—WEEI. The O'Neills
WNAC. The Aldrichs
WAAB. John Armstrong
WBZ. Front Pg.
WCOP. Jean Sa...
5:45 WEEI. ...
WBZ. ...
WNAC. ...
WAAB. ...
WMEX. ...
WHDH. ...
WCOP. ...
WORL. ...

THURSDAY EVENING

6:00 WEEI. News
WBZ. News Weather
WNAC. News
WAAB. Dinner Concert
WMEX. Frazier Cred.
WHDH. "Head Line"
WCOP. Dinner Music
WORL. Don Arnaz
6:15 WEEI. Voice of ...
...
WBZ. Lum and Abner
WNAC. Sports Headlines
WAAB. News
WMEX. The Texan Crier
Journal American News
WHDH. News
6:30 WEEI. News
WBZ. Sports Digest
WNAC. Gene Pumbley, ...
Talk
WHDH. Buccaneers
WAAB. News
WMEX. Pete Herman Or.
WCOP. Dinner Concert
6:45—WEEI. World Today
WBZ. Lowell Thomas
WAAB. Dave Reed's
WHDH. Stone Music
WMEX. Sports
7:00 WEEI. Amos-Andy
WBZ. Easy Aces
WNAC. Fred Waring Or.
WMEX. Concert Orch
WHDH. Supper Songs
WCOP. News
7:15—WEEI. Lanny Ross
WBZ. Mr. Keen
WNAC. World ...
WHDH. Ben Pollack Or.
WAAB. Red Nichols Or.
WMEX. 5-Star News
WCOP. Al Goodman Or.
7:30—WEEI. Maud Diary
WBZ. Al Pearce and Gang
WNAC. Confidentially
WAAB. Micky Alpert Or.

WMEX. Rombeiro Tunes
WHDH. Lum Abner
WCOP. Press ...
7:45—WNAC. Arthur ...
WAAB. ...
WMEX. ...
WHDH. ...
WCOP. ...
8:00 WEEI. ...
WBZ. ...
...
WNAC. Fats Waller
WMEX. ...
WAAB. ...
WHDH. ...
WCOP. ...
8:30—WEEI. People's ...
WBZ. ...
WNAC. Address ...
WBZ. Cadets Song
WMEX. Rhythm Revue
WAAB. F. Y. I.
WCOP. Tommy Tucker
8:45—WAAB. Bob Aster O.
WBZ. Dr. Paul Dudley ...
WCOP. Eddy Duchin
WMEX. Mac Chorus
9:00 WEEI. Major Bowes
WBZ. "Town Meeting"
WNAC. Ring Crosby Show
WAAB. Gabriel Heatter
WMEX. Cassie Adams
WHDH. U. S. A. Service
WCOP. News
9:15—WAAB. News
WCOP. Tony Martin
9:30—WAAB. Vaughn ...
Monroe Orchestra
WEEI. "Big Town"
WCOP. Tommy Tucker
10:00—WEEI. Glen Miller
WBZ. Barnet Orchestra
WHDH. Sports
WAAB. Gram Swing
WMEX. 5-Star News
WCOP. News

10:15—WBZ. ...
WAAB. ...
WMEX. ...
WCOP. ...
10:30 WNAC. ...
WBZ. ...
WCOP. ...
WAAB. ...
WHDH. ...
WMEX. ...
10:45 WEEI. ...
WBZ. ...
WCOP. ...
WAAB. ...
WHDH. ...
WMEX. ...
11:00 WEEI. ...
WBZ. ...
WNAC. ...
WAAB. ...
WHDH. ...
WCOP. ...
WMEX. ...
11:30—WAAB. ...
...
WNAC. Joe and Mabel
WEEI. Vaughn Monroe
WHDH. BBC News
WMEX. Lucy's End
WAAB. British News
WCOP. Xavier Cugat
11:45—WEEI. Guy Lom...
Music Co.
WAAB. Marching Men
WMEX. 5-Star News
WCOP. Buddy Gra...
12:00 WEEI. WBZ.
WNAC. WAAB.

FRIDAY MORNING, MARCH 20

7:00—WEEI. Top o' M'n'g
WBZ. News
WNAC. Surprise Special

WHDH. Air Express
WCOP. Farmer Russ
WORL. Morning Wings

7:15—WBZ. Musical Clock
WEEI. Uncle Elmer
WNAC, WHDH. News

WORL. The 920 Club
7:30—WEEI. Aunt Jenny
WBZ. Morning Coffee
WNAC. Breakfast
WAAB. Morning ...
WORL. Dance ...
WMEX. ...
WHDH. ...
7 45 WEEI. ...
WBZ. ...
WNAC. ...
WCOP. ...
8 00 WEEI. ...
WBZ. News
WNAC. ...
WAAB. ...
WORL. ...
WMEX. ...
WCOP. ...
8 15 WEEI. ...
WBZ. ...
WNAC. ...
WAAB. ...
WHDH. ...
8 30—WEEI. ...
WBZ. ...
WNAC. ...
WAAB. ...
WORL. ...
WMEX. ...
WCOP. ...
8:45 WHDH. ...
WBZ. Musical Clock
WMEX. Breakfast ...
9 00 WNAC. ...
WBZ. News Flash
WEEI. Breakfast
WAAB. ...
WMEX. ...
WHDH. ...
WCOP. ...
WORL. ...
9:15—WEEI. Mid-Morn...
WBZ. News
WNAC. Uncle ...
WAAB. ...
WHDH. ...
WCOP. ...
WMEX. ...
WORL. ...
9:30 WEEI. ...
WBZ. ...
WNAC. ...
WAAB. ...
WHDH. ...
WCOP. ...
WMEX. ...
WORL. ...
9:45 WBZ. ...
WNAC. ...
10 00 WEEI. ...
WBZ. ...
WCOP. ...
WAAB. ...
WHDH. ...
WMEX. ...
WORL. ...
10:30 WEEI. ...
WBZ. ...
WNAC. ...
WAAB. ...
WHDH. ...
WMEX. ...
WCOP. ...
10:45 WEEI. ...
WBZ. ...
WNAC. ...
WAAB. ...
WHDH. ...
WMEX. ...
WCOP. ...
11:00 WEEI. ...
WBZ. ...
WNAC. ...
WAAB. ...
WHDH. ...
WMEX. ...
WCOP. ...
11:15 WNAC. ...
WEEI. ...
WBZ. ...
WAAB. ...
WHDH. ...
WMEX. ...
WCOP. ...
11:30 WEEI. ...
WBZ. ...
WNAC. ...
WAAB. ...
WHDH. ...
WMEX. ...
WCOP. ...
11:45 WEEI. ...
WBZ. ...
WNAC. ...
WAAB. ...
WHDH. ...
WMEX. ...
WCOP. ...

FRIDAY AFTERNOON

12:00 WEEI. Kate Smith
WBZ. News
WNAC. ...and Glen
WAAB. Commentator
WHDH. Lobby Interviews
WMEX. Rhythm Revue
WCOP. Air Theater
WORL. Don Arnaz
12:15 WEEI. Big Sister
WNAC. Kate Smith
WBZ. Joyce and Jane
WAAB. Intense
WMEX. The Texan Crier
Journal American News
WHDH. Italian Melody
WCOP. Sweethearts
12:30 WEEI. Ma Perkins
WBZ. Farm and Home
WNAC. Music Roundup
WAAB. Dream Melody
WMEX. Comic Melody
WHDH. Jerry O'Leary
WCOP. Time
12:45 WEEI. Gal Sunday
WNAC. Pastorale
WHDH. Parade of Bands
WCOP. News
WMEX. Christian Science
1:00—WEEI. Road of Life
WNAC. News
WBZ. "Hangover"
WAAB. I Find My Way
WMEX. Mac's Mailbox
WORL. News
WCOP. For Listening
1:15 WEEI. "In White"
WNAC. Musicale
WBZ. Agriculture
WAAB. Helen Holden
1:30 WEEI. Vic and Sade
WNAC. Food Talk
WBZ. Rhythm Contrast
WAAB. Front Pg. Farrell
WMEX. Words Music
WORL. Blue Room
1:45 WEEI. Road of Life
WBZ. News
WAAB. Music Shop
WMEX. Ira Rakefield, ...
2:00—WEEI. Dr. Malone
WBZ. ...

WNAC. ...
WAAB. ...
WBZ. ...
WCOP. ...
WHDH. ...
WORL. ...
2:00—WEEI. ...
WBZ. ...
WNAC. ...
WAAB. ...
WMEX. ...
WCOP. ...
WHDH. ...
WORL. ...
2:15 WEEI. ...
WNAC. ...
WAAB. ...
WHDH. ...
WCOP. ...
2:30 WEEI. ...
WNAC. ...
WAAB. ...
WHDH. ...
WMEX. ...
WCOP. ...
WORL. ...
2:45 WEEI. ...
WNAC. ...
WCOP. ...
WAAB. ...
WHDH. ...
WORL. ...
3:00 WEEI. ...
WNAC. ...
WBZ. Dance Orchestra
WMEX. Today's Women
WAAB. Sports
WCOP. ...
WORL. ...
3:15—WEEI. News
WNAC. "Ma Perkins"
WBZ. Homemakers Hr.
WHDH. Chic Harris
WCOP. ...
3:30—WEEI. News
WAAB. Other Wife
WNAC. Pepper Young
WHDH. Art Express
WMEX. Journal Record
3:45—WEEI. Betty Lou
WBZ. Plain Bill
WNAC. Vic and Sade
WHDH. College Campus
WORL. The 920 Club
WCOP. Afternoon Gr.
4:00—WEEI. Third We

WBZ. ...
WNAC. ...
WAAB. ...
WHDH. ...
WCOP. ...
4:15 WNAC. ...
WEEI. ...
WAAB. ...
WCOP. ...
4:30 WNAC. ...
WBZ. ...
WHDH. ...
WCOP. ...
WMEX. ...
WORL. ...
4:45 WNAC. ...
WBZ. ...
WCOP. ...
5:00—WEEI. ...
WBZ. ...
WNAC. ...
WAAB. ...
WHDH. ...
WMEX. ...
WCOP. ...
5:15—WEEI. ...
WBZ. ...
WNAC. ...
WAAB. ...
WHDH. ...
WMEX. ...
WCOP. ...
5:30—WEEI. ...
WBZ. ...
WNAC. ...
WAAB. ...
WHDH. ...
WMEX. ...
WCOP. ...
5:45—WEEI. ...
WBZ. ...
WNAC. ...
WAAB. ...
WHDH. ...
WMEX. ...
WCOP. ...

FRIDAY EVENING

6:00—WEEI. News
WAAB. Lum...
WBZ. News
WHDH. ...
WMEX. ...
WCOP. ...
6:15—WEEI. ...
WBZ. Lum and Abner
WNAC. Sports ...
WAAB. ...
WMEX. ...
WHDH. ...
WCOP. ...
6:30—WEEI. News
WBZ. Sports Digest
WNAC. Gene Pumbley, ...
WAAB. ...
WMEX. ...
WHDH. ...
WCOP. ...
6:45—WEEI. World News
WBZ. Lowell Thomas
WAAB. Memory Lane
WMEX. Sports
WHDH. ...
WCOP. ...
7:00—WEEI. Amos-Andy
WBZ. Ontario ...
...
WNAC. ...
WAAB. ...
WMEX. ...
WHDH. ...
WCOP. ...
7:15 WEEI. ...
WBZ. ...
WNAC. ...
WAAB. ...
WHDH. ...
WMEX. ...
WCOP. ...
7:30 WEEI. ...
WBZ. ...
WNAC. ...
WAAB. ...
WHDH. ...
WMEX. ...
WCOP. ...
7:45—WMEX. Jan Garber
Orchestra
WNAC. ...
WBZ. ...
WHDH. ...
WCOP. Glenn Miller
8:00—WEEI. Kate Smith
WBZ. ...
...
WNAC. ...
WMEX. ...
WAAB. ...
WHDH. ...
WCOP. ...
8:15—WEEI. ...
WBZ. ...
WNAC. ...
WMEX. Singing
...
WAAB. News
WMEX. Pete Herman Or.
WHDH. Buccaneers
WCOP. Dinner Concert
8:30—WBZ. ...
...
WNAC. Information
Please Quiz
*WAAB. "Notebook"
WMEX. ...
WHDH. Sports
WCOP. ...
8:45 WCOP. ...
9:00 WEEI. ...
WBZ. Waltz Time
WNAC. ...
WAAB. Gabriel Heatter
WMEX. ...
WHDH. ...
WCOP. ...
9:15—WAAB. News
WCOP. ...
9:30 WEEI. ...
WBZ. ...
WNAC. ...
WAAB. ...
WHDH. ...
WMEX. ...
WCOP. ...
9:45 WBZ. ...
WNAC. ...
10 00 WEEI. ...
WBZ. ...
WCOP. ...
WAAB. ...
WHDH. ...
WMEX. ...
WHDH. ...

WORL. ...
9:15—WEEI. School of Air
WBZ. Breakfast Club
WNAC. "Boston Mate"
*WAAB. ...
WHDH. ...
WMEX. ...
WCOP. ...
12:45 WEEI. ...
WNAC. ...
WBZ. ...
WCOP. ...
WAAB. ...
WHDH. ...
WMEX. ...
12:15 WEEI. Kate Smith
WMEX. The Texan Crier
Journal American News
WNAC. News
WBZ. ...
WAAB. ...
WHDH. ...
WCOP. Sports ...
12:30 WEEI. Hom...Front
WBZ. Farm and Home
WAAB. Hour ...
WHDH. Lobby Interviews
WNAC. Music Roundup
WMEX. Jamaica ...
WMEX. WCOP. News
12:45 WEEI. Gal Sunday
WNAC. ...
WCOP. ...
WHDH. ...
WORL. Society Dance
WHDH. Parade of Bands
1:00—WEEI. Road of Life
WNAC. News
WBZ. Dance Orchestra
WMEX. Today's Women
WAAB. Sports
WCOP. ...
1:15—WEEI. "In White"
WBZ. Aero Club
WNAC. Music ...
WAAB. Hour ...
WMEX. Penny Arcade
WHDH. Art Express
WCOP. ...
1:30—WEEI. ...
WBZ. ...
WNAC. Housewife
WAAB. Front Pg. Farrell
WMEX. Lucia Valli
WCOP. ...
WORL. Ramona
1:45—WEEI. Road of Life
WBZ. News
WMEX. Stories of Yesterday

WCOP. ...
WORL. ...
2:00—WEEI. ...
WBZ. ...
WNAC. ...
WAAB. ...
WMEX. ...
WCOP. ...
WHDH. ...
2:15 WEEI. ...
WNAC. ...
WAAB. ...
WHDH. ...
WCOP. ...
2:30 WEEI. ...
WNAC. ...
WAAB. ...
WHDH. ...
WMEX. ...
WCOP. ...
WORL. ...
2:45 WEEI. ...
WNAC. ...
WCOP. ...
WAAB. ...
WHDH. ...
WORL. ...
3:00 WEEI. ...
WNAC. ...
WBZ. Dance Orchestra
WMEX. Today's Women
WAAB. Sports
WCOP. ...
WORL. ...
3:15—WEEI. News
WNAC. "Ma Perkins"
WBZ. Homemakers Hr.
WHDH. Chic Harris
WCOP. ...
3:30—WEEI. News
WAAB. Other Wife
WNAC. Pepper Young
WHDH. Art Express
WMEX. Journal Record
3:45—WEEI. Betty Lou
WBZ. Plain Bill
WNAC. Vic and Sade
WHDH. College Campus
WORL. The 920 Club
WCOP. Afternoon Gr.
4:00—WEEI. Third We

WBZ. ...
WNAC. ...
WAAB. ...
WHDH. ...
WCOP. ...
4:15 WNAC. ...
WEEI. ...
WAAB. ...
WCOP. ...
4:30 WNAC. ...
WBZ. ...
WHDH. ...
WCOP. ...
WMEX. ...
WORL. ...
4:45 WNAC. ...
WBZ. ...
WCOP. ...
5:00—WEEI. ...
WBZ. ...
WNAC. ...
WAAB. ...
WHDH. ...
WMEX. ...
WCOP. ...
5:15—WEEI. ...
WBZ. ...
WNAC. ...
WAAB. ...
WHDH. ...
WMEX. ...
WCOP. ...
5:30—WEEI. ...
WBZ. ...
WNAC. ...
WAAB. ...
WHDH. ...
WMEX. ...
WCOP. ...
5:45—WEEI. ...
WBZ. ...
WNAC. ...
WAAB. ...
WHDH. ...
WMEX. ...
WCOP. ...

SATURDAY MORNING, MARCH 21

7:00 WCOP. Farmer Russ
WEEI. Top o' M'n'g
WBZ. News
WNAC. Good Morning
WAAB. Musical Clock
WHDH. Breakfast Club
WORL. Morning Wings
WMEX. Early Espresso
7:15 WEEI. ...
WBZ. ...
WCOP. ...
WMEX. ...
WHDH. ...
WNAC. Breakfast
WAAB. Interlude
WORL. ...
7:30 WEEI. Aunt Jenny
WBZ. Morning ...
WNAC. News
WORL. The 920 Club
WCOP. Tony Martin
7:45—WEEI. News
WBZ. ...
WHDH. Air Express
WNAC. Good Morning
WAAB. Sentinel ...
WCOP. Ray Noble
8:00—WEEI. Lucia ...
WBZ. News
WAAB. Eight Bells
WMEX. 5-Star News
WCOP. Band of the Day
WHDH. Alice and Adrian
8:15—WEEI. Specialty
WBZ. Chet Gaylord
WAAB. Morning Watch
WNAC. George Dixie
WMEX. Army Exchange
8:30—WEEI. Carl Moore
WCOP. Symphony
WBZ. Headlines
WNAC. Music Roundup
WAAB. Morning Variety

8:45 WHDH. ...
WBZ. ...
WNAC. ...
9:00 WEEI. ...
WBZ. ...
WNAC. News Flash
WEEI. ...
WCOP. ...
WMEX. ...
WHDH. Lenten Medi...
Time
WORL. M. I. Reports
9:15—WEEI. Radio Pulpit
WBZ. Breakfast Club
WNAC. Food News
WCOP. Terry Martin
WHDH. Air Express
WAAB. Merry-Go-Round
9:30 WNAC. Concert
WCOP. Ray Noble
WORL. The 920 Club
WMEX. Texas Rangers
9:45—WNAC. Rounding ...
WEEI. "999 Presents"
WAAB. Lucy Foster
WCOP. Songfellows
WHDH. Herb Sawyer
10:00—WEEI. Youth March
WBZ. Myers Mystery
WNAC. Yesterday
WAAB. Webb Tuton, Tals
WHDH. Many Lands
WMEX. Youth Parade
WCOP. News
WORL. Don Arnaz
10:15—WBZ. News

WHDH. ...
WMEX. ...
WCOP. ...
10:30 WNAC. ...
WBZ. ...
WAAB. ...
WHDH. ...
WMEX. ...
WCOP. ...
10:45 WEEI. ...
WBZ. ...
WNAC. ...
WAAB. ...
WHDH. ...
WMEX. ...
WCOP. ...
11:00 WEEI. ...
WBZ. ...
WNAC. ...
WAAB. ...
WHDH. ...
WMEX. ...
WCOP. ...
11:15 WNAC. ...
WEEI. ...
WBZ. ...
WAAB. ...
WHDH. ...
WMEX. ...
WCOP. ...
11:30—WAAB. ...
...
WNAC. Joe and Mabel
WEEI. Vaughn Monroe
WHDH. BBC News
WMEX. Lucy's End
WAAB. British News
WCOP. Xavier Cugat
11:45—WEEI. Guy Lom...
Music Co.
WAAB. Marching Men
WMEX. 5-Star News
WCOP. Buddy Gra...
12:00 WEEI. WBZ.
WNAC. WAAB. News
WMEX. 5-Star News

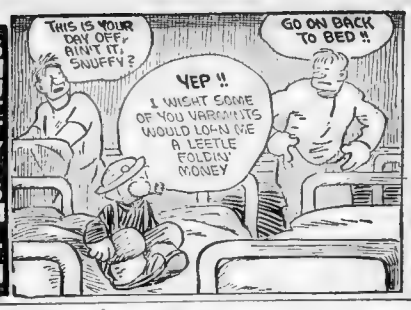

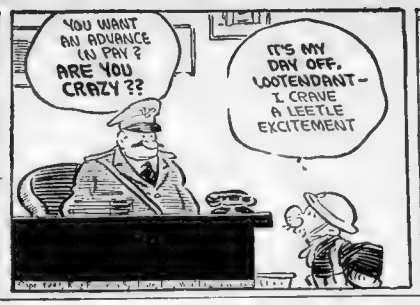

The Masked Jury

LOVELESS UNIONS

ARE THEY RISKY?

LADIES AND GENTLEMEN OF THE JURY: For almost three years I have been calling on a woman who is about everything I want in this world. I usually see her twice a week and I have proposed to her several times.

She told me once that she had been in love with a man and could never love anybody else again. Although I knew all about that affair I thought I could change her mind.

I have a fairly important position and have managed to save a little nest egg. It is enough to make a nice home for someone. Recently, when I proposed again, she said she would marry me if I still wanted her, but that she wanted it understood that inasmuch as she don't love me—only respected and liked me—she could never be expected to give me real happiness.

I love her and always will, I guess; but I can't help feeling she may find someone else some day and I'm afraid it would mean too much to me to lose her. Sometimes I almost wonder if it would be better to give her up if I don't have her love.

Do you think a man should marry a woman who only "respects" him? T. J.

HOW THE JURY VOTED
Women: Yes, five; No, one
Men: Yes, four; No, two

HOUSEWIFE: If they are old enough to appreciate other qualities in each other and can find pleasure in their companionship, I say yes.

SALESGIRL: No. Without love there isn't anything in marriage.

BARBER: Yes. After a while the honeymoon is over, anyway. Love is overrated; that's kid stuff. The point is: can you get along?

CLOTHING SALESMAN: Yes. If she respects him she will make him a good wife.

OFFICE WORKER (woman): Yes. Maybe she will learn to love him later. If he loves her, that's the most important thing.

CITY EMPLOYE (woman): Yes, in this case. She knows him well enough after three years and if she is willing, he should be, too.

BRIDGE ATTENDANT: No. I never thought that was a good idea. It gives a woman too many excuses to run around.

TRAINMAN: Yes. Most people pay too much attention to this love business when stopping to think. Marriage is suited to each ...

NURSE: Yes. Theres' such a thing as being a person to love ... and ... realizes that much of ... he should marry her.

POLICEMAN: Yes. He should ... as she is.

CAFE OWNER: No. Those marriages are too risky. Women who don't love their husbands don't make good housekeepers.

SWIMMING INSTRUCTOR: Yes. A feauw who keeps proposing to a woman for three years is lucky to win her, with or without ...

... King Features Syndicate, Inc.

Love

Personal Reply

DEAR MISS FAIRFAX:

I have a problem which is breaking my heart. Could I write to you and receive a personal reply if I enclose a stamped, self-addressed envelope? My problem is very personal and I need the advice I know you can give. MRS. X.

Every letter which comes to this column containing a self-addressed, three-cent stamped envelope will be given a personal reply. Letters are absolutely confidential. No one sees them except myself, and they are burned as soon as answered.

Sometimes the answer may be a little slow in reaching correspondents, particularly when I have to consult a government bureau like the War or Navy department, in replying to soldiers' and sailors' inquiries.

Have Perfect Wedding

Your wedding can be beautiful in wartime! Proper planning and traditional bridal etiquette—these make a wedding lovely and these you can have, even if HE is in the service and time is short.

The first thing, the bride budgets her family's expenses; for a large church wedding they include invitations, fees at the church (for music and the sexton's services), decorations and refreshments.

The grom's expenses are the license and ring, the clergyman's fee and usually the bride's bouquet.

Send 15 cents (plus one cent to cover cost of mailing) for our booklet, "How to Plan Your Wedding," to Boston Evening American, Home Institute, 109 West 19th st., New York, N. Y. Write plainly your name, address, and the name of booklet.

BRIDE'S BUDGET A FIRST STEP

CROSSWORD PUZZLE

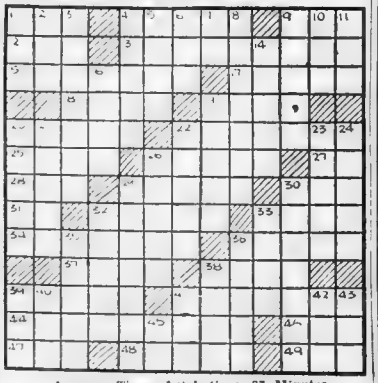

ACROSS
1—Head of evergreen
4—Poles
9—Beverage
12—Gnat
13—Evergreen shrubs
15—Majesty
17—Acquires by labor
18—Region
19—Possessive pronoun
20—Disturbingly ominous
22—Wagners
24—Wields
27—Scatter premium
28—Covering
29—Imitated
30—Epic poem
31—Elevated railway
32—Digging animals
33—Ship's company
34—Reinvigorated
36—Heritage
37—Soldiers
39—Masculine name
40—Word
41—Great laughter
44—Used as a witness
45—Return
47—Malt beverage
48—Road
49—Sorrowful

DOWN
1—Enemy
2—Tavern
3—Told
4—Read carefully
5—Feminine name
6—Observe
7—Symbol for tantalum
8—Jeering at
9—Conceive
10—Sea eagle
11—Beast of burden
14—Arrows
16—Operatic solo
19—Rabbits
20—Office worker
21—Ancient Roman magistrate
23—Minded
24—Is carried
25—Boils slowly
26—Squares of baked clay
28—Nevertheless
30—Citrus fruits
32—Deserve
33—Steep, rugged rock
35—Scandinavian
36—Open space in a forest
38—Inspires
39—Greek letter
40—Elongated fish
41—Transgress
43—Geological age
44—Primary color
45—Symbol for iron

Average Time of Solution: 37 Minutes.

Solution on Page 13

(Copyright by King Features Synd., Inc.)

—FOR VICTORY: BUY BONDS—

Beauty hints by Arline Gould, every day in the Boston American.

WHERE TO SAVE

A small amount will soon grow into your pay envelope will make it grow.

INTEREST BEGINS ON DATES LISTED

Boston Five Cents Savings Bank ... Mar. 16
East Boston Savings Bank ... Mar. 16
East Savings Bank ... Mar. 16
Inst. for Savings in Roxbury ... Mar. 16
Workingmen's Savings Bank ... Mar. 16
Massachusetts Savings Bank ... April 1
Boston Penny Savings Bank ... April 10
Union Savings Bank ... April 10

—SUBURBAN—

East Cambridge Savings Bank ... Mar. 16
Quincy Savings Bank ... April 1
Brookline Savings Bank ... April 10

—NATIONAL BANKS—

Deposits in national banks will draw interest from said dates.

The First National Bank of Boston ... April 1

—CO-OPERATIVE BANKS—

Merchants Co-Op. Bk. New shares on sale.

THE WAR TO DATE
IN WORDS AND PICTURES

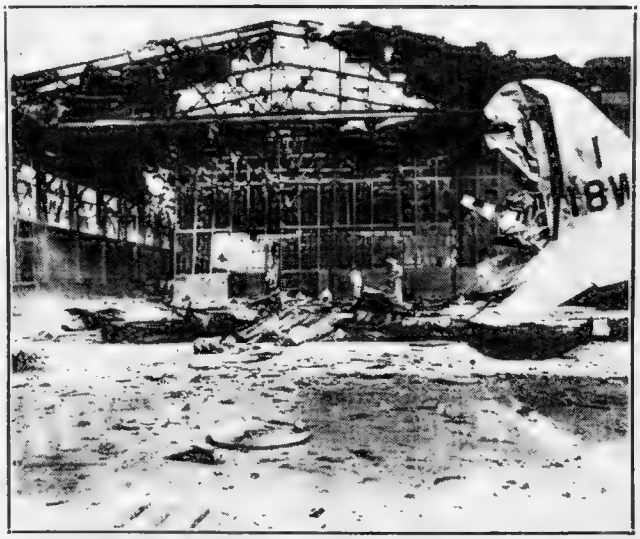

A HANGAR AT HICKAM FIELD, HAWAII, AFTER JAP "SNEAK" ATTACK OF DECEMBER 7

Get the **WORLD WAR PICTURE BOOK**

With History by **AUSTEN LAKE**

FREE With Tomorrow's

SUNDAY ADVERTISER

CONCENTRATION PLUS

Kindergarten Pupil Intent on Cut-Out-Job

She's No Cut-Up—With a concentration seemingly far beyond her years, Phyllis, just 5, attends to her cut-out work at the Benjamin Dean School, South Boston, in spite of the photog . . . and flash bulbs. She's in the kindergarten.
Boston Evening American Photo

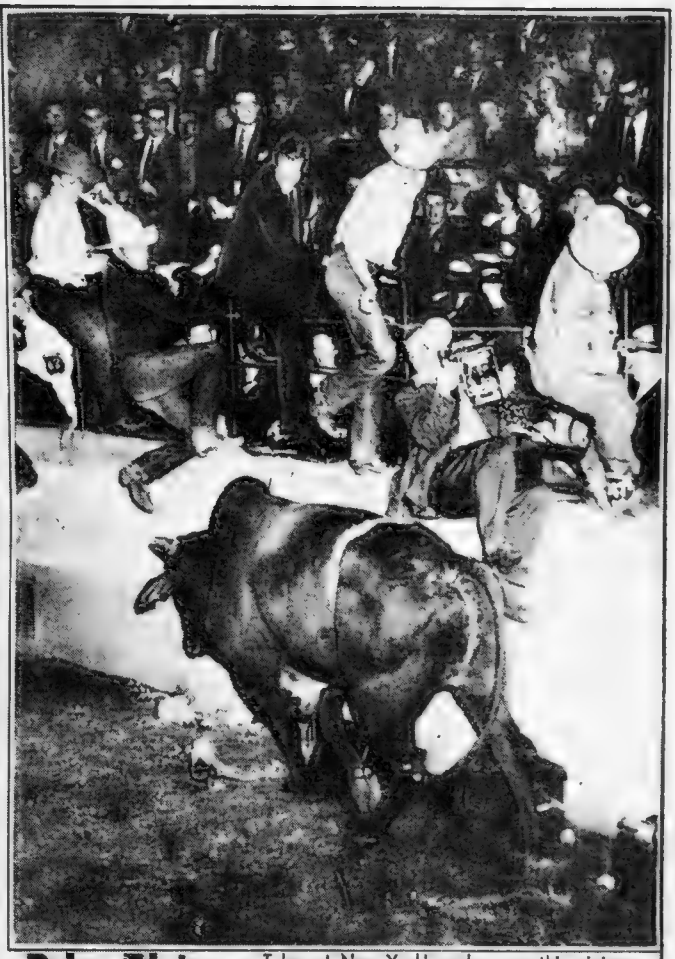

Prize Picture—Taken at New York's rodeo was this picture, "What Makes Johnny Jump," grand prize winner in the spot news class at the 7th annual exhibit of Press Photogs. Ray Platnick of PM took it . . . and also won the Harvey V. Deuell Memorial Trophy.
International News Photograph Service

Tra-La Time

Getting Ready for Flower Show Next Week . . . The Garden Kitchen

Proof of Spring—With the Massachusetts Horticultural Society's Spring Flower Show scheduled for opening Monday at the Mechanics building, workmen are busy preparing display backgrounds. One immediately above is for a Pan-American Tropical garden.
Boston Evening American Photos

OUR DAILY CITATION: To the courageous crews of the U. S. Army flying bombers which yesterday carried out devastating raids on Japanese-held airdromes in New Guinea and shot down five enemy pursuit planes. This is the way to stop the Japs.

OFTEN you hear of cargo vessels and oil tankers being sunk in the Atlantic and Pacific by Axis submarines and surface raiders.

THE VALIANT SEAMAN
His Spirit Endures

Sometimes you see newspaper pictures of fortunate survivors, rescued and brought to shore after days and weeks of abandonment upon the open sea.

And sometimes there is only silence—silence that tells you that somewhere out there where waves rise mountain-high and winds rage with hurricane fury young men, brave men, truly worth while men have gone down with the shattered remnants of the ships they served.

Such is the story of America's merchant seamen who are daily running the gantlet of enemy marauders to carry food and weapons to the fighting forces in distant lands.

Next time you say a prayer for the heroic men with General MacArthur in Batan and those who are fighting and dying on the other battle fronts, say one also for the merchant seamen.

They are serving you just as courageously and just as surely risking their lives to speed the day of victory for America.

YOUR NEXT BABY or next grandson or next godchild, will it be a boy or girl?

According to reputable medical authorities, the child will probably be a boy.

This is one of the great and never satisfactorily explained mysteries of wartime.

For some unknown reason, babies are preponderantly male whenever nations start shooting at each other. It was true in the numerous conflicts of the Napoleonic Era. It was true in World War No. 1. And it is true today.

The widely read magazine *Hygea*, published by the American Medical Association, offers this interesting theory:

"The ratio of males to females at birth is known to diminish as the age of the mother increases. During a war proper, many of the younger men are away from home, and relatively more of the older women (the mates of the remaining, generally older men), become mothers, causing a decrease in male births. Then when the war is over and the younger men return, there is a marked upswing in male births."

But this does not account for the fact that more sons than daughters are being born at the present time when the end of the war is nowhere in sight.

Perhaps the explanation lies in Mother Nature's determination to preserve the human race in spite of man's own efforts to destroy it.

YOU MAY HAVE TIRES for your automobile in the not-too-distant future, despite the doleful predictions of Price Administrator Henderson and other Washington gentlemen.

The American mind which produced such marvelous things as the telephone, radio and airplane is not going to be defeated by such a relatively simple problem as a rubber shortage.

Synthetic rubber that will be vastly better than the natural product is on its way. That's as certain as tomorrow's sunrise.

Down in Louisville, Ky., Dr. Paul Kolachov says an industrially practical substance closely resembling rubber can be obtained from a dandelion called koksagyz.

Properly cultivated and developed, this long-ignored plant will yield elastic fiber for automobile tires and other purposes for as little as 25 cents a pound.

Of course, Dr. Kolachov is only one of the thousands of men engaged in the rubber hunt. Your next-door neighbor may be experimenting, too.

The person who finds the best source will emerge as one of the great heroes of this period of emergency. And he'll undoubtedly sell his discovery for millions!

SWEATER GIRLS are taboo in the big ordnance plant in Denver, Colo.

Officials have issued strict orders that young women employes must cease wearing the type of feminine garment that brought Lana Turner her first fame in motion pictures.

The reason is that sweaters are supposed to distract men.

Men whose thoughts wander cannot work efficiently. Then war production slows down.

What will we hear next?

Fan-dancing in the civilian defense organization, bowling games to stimulate national morale—when are we Americans going to declare a moratorium on nonsense and wake up to the fact that the United Sta' Is is fighting for its very life?

On The Side

-:- -:- By E. V. DURLING

Little son, we both have passed
An hour of danger when the blast
Of terror knifed each narrow bone.
Little son, we stood alone,
Death pursuing you and me
Like a panther none can see.
Then a curtain dropped release
And we were drifting into peace
Toward miracles of healing sun
Moved the life we both had won.

– LUCIA TRENT.
(Hour of Birth.)

ABOVE is by request of a mother of Detroit who has just given birth to her first child, a boy. You might read it over carefully, too, sir. Will give you an idea what your mother went through to bring you into the world.

RECENTLY STATED that before the Pearl Harbor incident my dog never barked at passers-by, but that after that incident he began barking and snarling whenever he saw a Japanese. Said I didn't expect anybody to believe this, but that it most certainly was true. Also said the only way I could figure it out was that the pup sensed my resentment on seeing a Jap and barked accordingly. Now a lieutenant commander in the U. S. Navy says he believes the story. And that he also thinks I have the reason for the pup's conduct figured out. *"Dogs are mind readers,"* says the lieutenant commander. *"I have seen this proven many times."*

QUERIES FROM CLIENTS: Q. Ever hear of my old home town of What Cheer, Iowa? A. Certainly. Willie Shaw, the great jockey of yesteryear, was born in What Cheer. Q. Do you know of any men of five feet two inches and under who have been good husbands and earners of large salaries? A. Indeed I do. Many of them. To name a few: Nick Wall, Adolph Zukor, Ernest Truex, Miller Huggins, Carl Laemmle, Mervin Leroy and Marcus Loew. Q. When you named Speaker, Lewis and Hooper of the Boston Red Sox, the best outfield ever in the American League, you were exactly right. Now what was the best ever in the National League? A. You sort of have me there, sir. To name what could be styled a truly great outfield in the National League you might have to go back to Sheckard, Hoffman and Schulte of the Old Cubs.

ALMOST CONFIDENTIAL: Say you have five in the family and they all want a turkey leg for Thanksgiving Dinner. If you live around greater New York your problem is easily solved because a chain of stores there will sell a whole or any part of a turkey. So you could buy a turkey and three turkey legs on Thanksgiving and your whole family would be happy. This is indeed a century of progress if you don't count the two World wars . . . Writes Joe Madden, the cafe owner with a personality: *"Max Ferrel is very nervous as he is about to become a pappy. But his little wife, Hope, isn't nervous at all. Funny ain't it?"* . . . *"So you, a Brooklynite, name the Waldorf-Astoria as the largest hotel in New York City,"* writes a Brooklynite named Edith. *"Don't you know the Hotel St. George in Brooklyn is the largest, you traitor?"*

PASSING BY: John Lardner. Sports columnist. Son of the great Ring Lardner, who would be mighty proud of his boy at this time. Though married and the father of two children, John has enlisted in the Army . . . Dinah Shore, Torch song specialist. Has been named "Queen of the Regiment" by the 7th Regiment, New York National Guard. Has always seemed to me the girl named "Daughter of the Regiment" or "Queen of the Regiment" should not be stage, screen, radio or film celebrity but rather the daughter of some member of the regiment. Or a descendant of some of the heroes in the regiment's history . . . Elmore White. Erstwhile vaudevillian, who says quite emphatically: *"Listen, the three greatest vaudeville acts to ever grace the stage were the Avon Comedy Four, Imhoff, Conn & Corinne and Victor Moore and Emma Littlefield in "Change Your Act or Back to the Woods."* Three very good acts, says I. But how is it that these fellows naming "great" vaudeville acts leave out the truly greatest act of all? All men of discernment will know I am referring to Houdini, the Handcuff King.

SINGING STAR DINAH SHORE
Soldiers Call Her "Queen of the Regiment"

MAIL: From Clara and Clarice of Ecorse, Mich.: *"We are the twins who wrote you last year. We are now 15. We have a brother in the Air Corps in California. He says the ladies' dresses in California are even shorter than they are in Detroit. That is pretty short"* . . . From an Army baker at Camp Edwards: *"As to that idea of using boiling water to make a good pie crust, I tried it. It made a lousy crust and all the boys in the battery bawled me out about it. It is cold water for pie crust for me after this"* . . . From a young matron of New Hampshire: *"My husband took the money we had saved up to buy a washing machine and bought defense bonds with it. Said he: 'This will be a patriotic thing for us to do.' I am the one that will have to keep on hand-washing the clothes."*

PLEASE NOTE: Many baseball stars enlisted in World War I among them such shining diamond lights as Ty Cobb, Christy Mathewson, Eddie Grant, Hank Gowdy, Gabby Street, Rabbit Maranville and Leon Cadore. No film star of the standing of Jimmy Stewart enlisted in World War I. Nor did any boxer of the caliber of Joe Louis enlist in World War I. Gene Tunney was in the Marines, but before the World War he was an amateur boxer.

The Campbell Girl

3-14

"Have you been waiting long?"

Cobina Wright, Jr.

Broadway's Voice

COBINA WRIGHT, JR., MAY RETIRE

By Dorothy Kilgallen

NEW YORK, March 14—Cobina Wright, Jr., and her millionaire husband, Corp. Palmer Beaudette, are facing a dilemma. He wants her to give up her career; her mama thinks not . . . Milton Berle's bride, Joyce Matthews, is battling a pneumonia threat . . . Quentin Reynolds, the writer, and Virginia Peine, the actress, are flirting with the altar. They're talking of Wendell Willkie for best man . . . Clark Gable will make a fine gesture. He'll tour the nation selling defense bonds. Taking up where Carole left off . . . The Tommy Dorsey-Lana Turner heat-wave is on again, with headquarters in San Francisco. He calls her "Mrs. D."

• • •

NANCY WALKER, of "Best Foot Forward," and Hugh Martin, the show's composer, have iced their love story . . . Before she embarked on her road tour of "Without Love," Katharine Hepburne was in Harkness Pavillion—but not as a patient. She merely had a room near Spencer Tracy, whom she'd persuaded to enter the hospital for a physical check-up . . . Everett Jacobs and Gloria Hope are a new combination — and pretty steady, too . . . Fred Astaire has been admitted to ASCAP . . . Joe Mielziner, the scene designer, is going to school again. Camouflage school, for defense . . . Mary Jane Walsh fainted three times Tuesday night but went on with "Let's Face It" to the very end. She was too ill to go to the Navy Relief show.

ELAINE BARRYMORE

• • •

A NEW REPORT insists John and Elaine Barrymore are acting reconsilly again . . . John Mason Brown has applied for a commission in the Navy . . . Betty Allen is wearing an aquamarine from Chicago Playboy Harold Kircheimer . . . Emil K. Ellis, who was in charge of the Paul J. Kern investigation, has never stopped tracking down clues in the Judge Crater disappearance. He has his own version of the case, which differs from the police theory . . . Winnie Gardiner and Eleanor French are full steam ahead . . . Dudley Nichols' shooting script on "For Whom the Bell Tolls" is more than 300 pages fat.

• • •

GOLD STARS: To Gloria Gilbert's spinning in "Banjo Eyes" . . . The book of photos edited by John Paul Adams, "War Comes to Us" . . . Maria Luiza Lopez, back at El Chico again . . . Count Basie's Okeh revival of "More Than You Know." Okeh . . . Maxime Sullivan, at the Ruban Bleu—and out of this hemisphere . . . John Steinbeck's novel, "The Moon Is Down" . . . Freddy Martin's Bluebird recording of "I Look at Heaven," a little thing by Greig . . . Jan Murray, the new comic at Leon and Eddie's . . . Nola Day's ditties at Iceland . . . The soon-due Damon Runyon flicker, "Butch Minds the Baby."

• • •

HARRY RICHMAN failed in his attempt reconciliation with his divorced wife, Hazel Forbes, but he did succeed in reconciling with his estranged girl friend, Eileen Shirley. They're Miami moon-struck . . . The American Theater Wing Stage Door Canteen, which is doing a wonderful work for the boys in service, needs more girl hostesses to dance with the soldiers and sailors. Stage and radio actresses apply to Virginia Kay at the Theater Wing headquarters . . . Martha Raye's giant topaz is a farewell gift from her soon-to-be-divorced husband, Neal Lang. But it's dancer Nick Condos who holds the hand the ring adorns.

• • •

JUST FOR THE RECORD (the Congressional Record!): Lieut.-Commander Walter Winchell has never worn his Navy uniform at a radio microphone. (b) The money he receives for broadcasting—in mufti—goes to Navy Relief. (c) His summer paycheck for naval duty, which a press service anxiously reported was $200, was endorsed over to Navy Relief five minutes after he received it. (d) He has been a lieutenant commander in the Navy since 1934, when most Congressmen weren't interested in the Navy; he is a year over the draft age—45—and has a wife and two children. (e) Since Dec. 8 he has repeatedly requested active duty. His admiral feels he is more valuable "inactive." "Inactive," Winchell raised $150,000 for the widows and orphans of Navy men.

Some inactivity!

What About MacArthur?

SHALL WE SEND men, and ships and planes to aid General MacArthur in beleaguered Bataan? From everywhere come expressions of opinion.

Writing from faraway Sydney on the dire need for strong United States reinforcements to save Australia from Japanese conquest, Joseph C. Harsch, staff correspondent, says in the "Christian Science Monitor":

"If these reinforcements were accompanied by the appointment of General Douglas MacArthur to command this area Australians would feel that a victory combination had been forged.

"For the stand of General MacArthur and his men has caught the imagination of everyone in this part of the world. Any other General would be open to suspicion in the minds of the soldiers that he may also think in terms of strategic retreats which have characterized all past Allied operations. With General MacArthur in command the individual fighting man would feel that he was serving under a general who wanted to win and therefore that his individual efforts were worth while.

Experience in the Malay and Java campaign emphasize the extreme importance to morale if the troops have confidence that their General is a fighting man. Unless the man in the front lines believes this he is inclined to get a defeatist psychology and begin to feel more concerned over his individual safety than in fighting to the end.

"Obviously there are plenty of other Generals who may equal or even exceed General MacArthur as strategist. But General MacArthur is the man whose appointment would [illegible] make the individual fighting man more certain of the value of fighting resolutely."

AN OUT-SPOKEN AMERICAN who signs himself 'The Reverend' a name to Editor states his views in this interesting letter:

'Upon reading your article in Tuesday's American concerning 'Aid to MacArthur,' I summoned up in my mind many of the things that contributed to our country's greatness. Predominant in this was the fact that we have always, through the grace, mercy and kindness of God, had leaders incomparable with their contemporaries in other parts of the world.

"I say incomparable not in the sense that our Washingtons, our Jeffersons, our Monroes and our Lincolns presented greater qualifications in matters of State, but in the sense that they were above all things men of decision, men in whom not only our united people, but an entire world might well have had supreme confidence.

"We have had our great soldiers, our great patriots, our martyrs to freedom; and we cherish their memory in that we are today a free people.

"Yes, we are free: free to talk, to worship, to pursue our individual likings as we see fit.

"Men like these have made it so. The rabble-rouser didn't help, Mr. Editor. The millions of Donald Ducks who cry loudly, though aimlessly, never won a war or saved an army.

"It was George Washington, Mr. Editor, that saved the men and Republic at Valley Forge, not the tea-less ladies on Beacon Hill. It was Lincoln who saved the Union, not the Missourians who yelled and screamed for a better deal.

"Now, don't you think that our military headed by our Commander-in-Chief can develop a strategy that might make yours look sick. Else why do we put up with such foolishness as West Point." Or can we win this war with the mighty pen."

"If the people give their non-expert opinions on what strategy should be used in this noble fight, it will only confuse the issues.

'Telegrams to our President should read: 'We are with you in whatever you undertake. In God we trust and to you we look for [illegible] matter. NOT 'I think you're a [illegible] at [illegible]'

'It is possible to give this and if it is wise to undertake such a venture. Friends, Dr. no Roosevelt will beat me to the punch. He always has! We are a democracy. We elected a President. Let's stick with him!"

DIFFERENT IS THE STAND taken by Max Henry Newman of Davis street, Boston, who asks:

"Why have we sent supplies to other nations and ignored the Philippines, an American possession?

"Our own land and people should be our FIRST THOUGHT, and we should aid them before we attempt to guard the interests of other nations.

"Self-defense is necessary to security."

Hollywood Today

BIG OPPORTUNITY FOR JOEL McCREA

By Louella O. Parsons

Joel McCrea

HOLLYWOOD, March 14—Is Hollywood's face red? The biggest stage hit in New York is "Angel Street" and there isn't a producer who wouldn't give a pretty penny to get the movie rights. Well, along comes Columbia and quietly buys the American film rights to a little film called "Gaslight," made in London. Maybe you're asking what bearing this has on the case. Just this—"Angel Street" and "Gaslight" are one and the same. In fact, "Angel Street" was originally called "Gaslight."

So the Hollywood producers are stymied in making an American movie of "Angel Street" unless, of course, they should care to buy the British movie from Columbia. [illegible] it, for [illegible] and the boys [illegible] right. Diana Wynyard and [illegible] will be released [illegible]

ANNA STEN

[illegible] has ambitious plans to film it [illegible]

Cary Grant read the story and was intrigued, but he has too many stories ahead. But Joel McCrea, who refused the Veronica Lake assignment, "I Married a Witch," is very interested at the moment and may accept the Pressburger offer before this is printed.

• • •

ANNA STEN, the Russian actress who cost Sam Goldwyn over a million dollars publicizing her in her first American movie, is coming back to pictures. Her husband, and associate producer in all of her movies, Dr. Eugene Frenke, has bought the American rights to "Girl from Leningrad" which he made in Russia some years back.

He will star Anna and make the picture as soon as he gets a release. This may be a very good time to bring La Sten back.

• • •

SNAPSHOTS OF HOLLYWOOD: Mrs. Colin Kelly, widow of the Philippine hero, was guest of Al Hall at Columbia; Miriam Hopkins' time is taken up with Gene Solo; Clifford Odets is about to put his name on a Warner contract; Cary Grant will soon become an American citizen; Greta Garbo and the boy friend, Gaylord Hauser, have returned from their Eastern jaunt; Cesar Romero coaching his old friend, Joan Crawford, in the jitterbug routine she does in "He Kissed the Bride."

• • •

IDA LUPINO, the victim of "The Hard Way," out for a few days. Reports are Lee Howard of the "Sea-biscuit" Howards, [illegible] trouble over custody of their children. [illegible] is in town for the preview of "The Pied Piper of Tuba" the Charles Laughton-RKO movie. [illegible] being filmed at Minten Field. Peter Lind [illegible] with that Lana Turner is their favorite [illegible]

That's all today. See you tomorrow. But Marvel Harvey of New York says: *"Buy a bond is the American way of defending tomorrow too."*

PRETTY JOAN CRAWFORD
Learns Jitterbug Routine

BLONDIE
TUFFY
SNUFFY SMITH
POPEYE
JIGGS
TIM TYLER

ALL AMERICAN COMIC SECTION

Henry's Still the Innocent Little Mischief Maker

ANNIE ROONEY
SKIPPY
THE PHANTOM
MANDRAKE
SECRET AGENT X-9
DR. BOBBS

BLONDIE

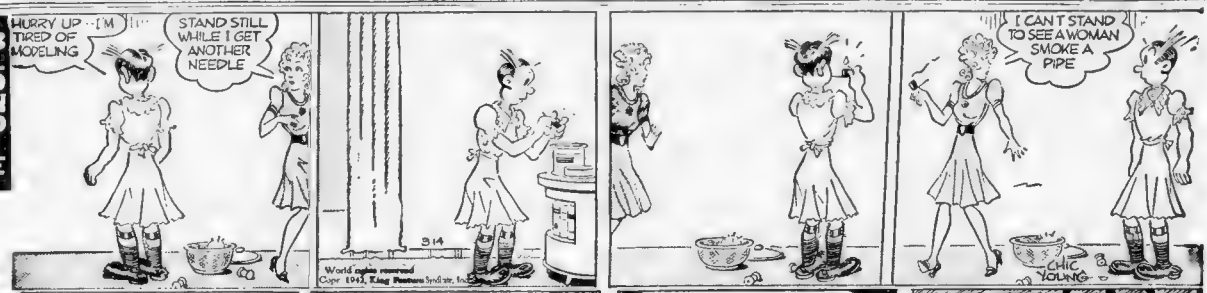

TUFFY

LOOK WHO I'M TAKING CARE OF, TUFFY— RICH MRS SNOOTEY'S BABY
THE ONE THEY CALL THE MILLION DOLLAR BABY, HUH?
YES
HE DOESN'T LOOK LIKE A MILLION DOLLARS TO ME—LET'S CHECK UP ON HIM
HOW?
UNCLE BEN'S
-APPRAISALS-
-LOANS-

BOOGIE WOOGIE

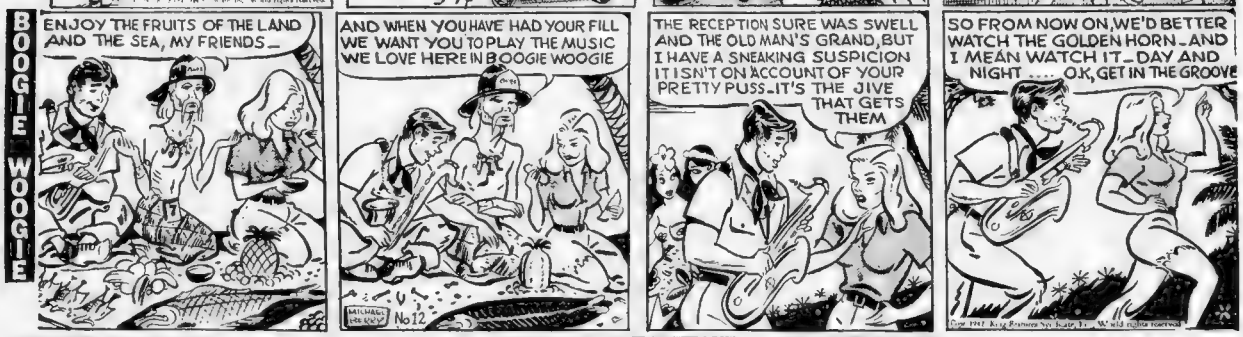
ENJOY THE FRUITS OF THE LAND AND THE SEA, MY FRIENDS—
AND WHEN YOU HAVE HAD YOUR FILL WE WANT YOU TO PLAY THE MUSIC WE LOVE HERE IN BOOGIE WOOGIE
THE RECEPTION SURE WAS SWELL AND THE OLD MAN'S GRAND, BUT I HAVE A SNEAKING SUSPICION IT ISN'T ON ACCOUNT OF YOUR PRETTY PUSS—IT'S THE JIVE THAT GETS THEM
SO FROM NOW ON, WE'D BETTER WATCH THE GOLDEN HORN—AND I MEAN WATCH IT—DAY AND NIGHT .... O.K, GET IN THE GROOVE

KEEP SMILING

"No, I haven't been drowning my sorrows—but I've been giving them a darn good swimming lesson!"

Income Tax Like Army Hair Clip

—By ARTHUR "BUGS" BAER—

Distributed by International News Service.

The little follow is complaining that the income tax wallops him harder than a bass drum in a jam session.

He will have plenty of company Monday for the big fellows will be little fellows then.

The new taxes take everything off the top like an army hair clip.

They also scrape the bottom of the barrel and take a bite out of the middle. It may be tough but the better the fight the more you pay for the seat.

We pay and we fight because America is where we live.

The United States is our home. Remember that Ingersoll said that a man will die for his home but nobody ever sacrificed his life in defense of a boarding house.

LAFF-A-DAY

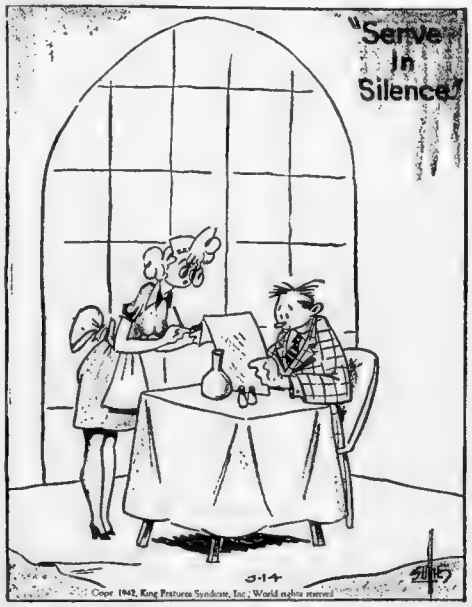

"Why don't you try our victory sandwich? Three dots of ham with a dash of mustard!"

POPEYE

ARE THE NEW RECRUITS LEARNING QUICKLY? YOU KNOW WE MUST WORK FAST AND BUILD A STRONG NAVY
YEH, I GUESS SO!
THEY UNNERSTANS ME ORDERS MUCH BETTERN THEY USTER
IS THAT SO? THAT'S FINE
YEH. WATCH THIS—
AVAST, YA SWAB, WET THE ANCHOR!
WET THE ANCHOR? WHAT DO YOU MEAN?
AYE, AYE SIR!
AT MEANS TO LOWER THE ANCHOR INTO THE WATER SO'S YA KIN STOP THE SHIP!
AHOY, ADMIRAL—
—SHALL I USE ONE OR TWO PAILS OF WATER?
?!
PLOP
PLOP
AHOY! GAL SWIMMING OFF PORT SIDE—
WOW!

JIGGS

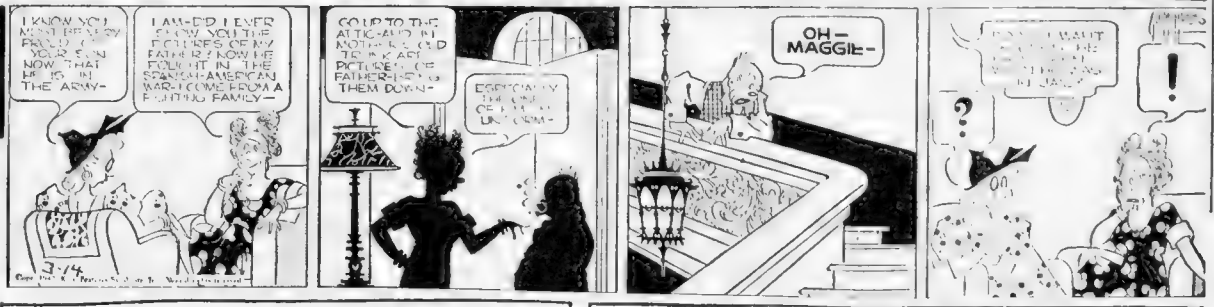
I KNOW YOU MUST BE VERY PROUD OF YOUR SON NOW THAT HE IS IN THE ARMY—
I AM—DID I EVER SHOW YOU THE PICTURES OF MY FATHER? HE FOUGHT IN THE SPANISH-AMERICAN WAR—I COME FROM A FIGHTING FAMILY—
SO UP TO THE ATTIC AND IN MOTHER'S OLD TRUNK ARE PICTURES OF FATHER—HE'S THEM DOWN—
ESPECIALLY THE ONE OF HIM IN HIS UNIFORM—
OH—MAGGIE—
?
!
OH

SKIPPY

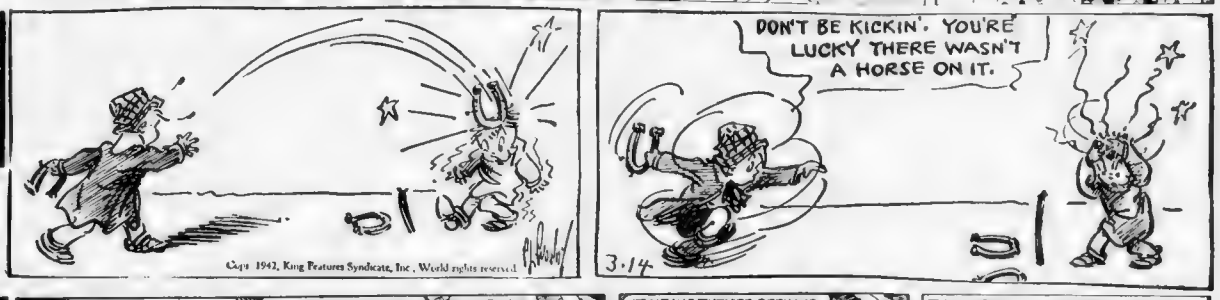

ANNIE ROONEY

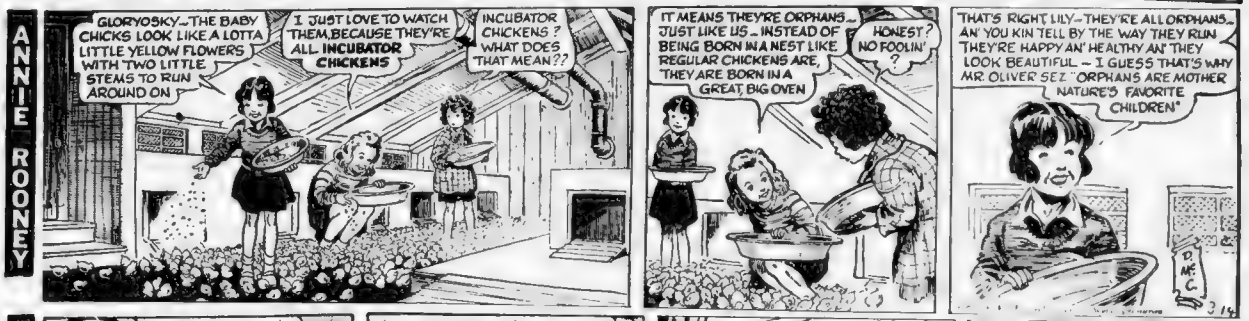
GLORYOSKY—THE BABY CHICKS LOOK LIKE A LOTTA LITTLE YELLOW FLOWERS WITH TWO LITTLE STEMS TO RUN AROUND ON
I JUST LOVE TO WATCH THEM, BECAUSE THEY'RE ALL INCUBATOR CHICKENS
INCUBATOR CHICKENS? WHAT DOES THAT MEAN??
IT MEANS THEY'RE ORPHANS—JUST LIKE US—INSTEAD OF BEING BORN IN A NEST LIKE REGULAR CHICKENS ARE, THEY ARE BORN IN A GREAT, BIG OVEN
HONEST? NO FOOLIN'?
THAT'S RIGHT, LILY—THEY'RE ALL ORPHANS—AN' YOU KIN TELL BY THE WAY THEY RUN THEY'RE HAPPY AN' HEALTHY AN' THEY LOOK BEAUTIFUL—I GUESS THAT'S WHY MR. OLIVER SEZ "ORPHANS ARE MOTHER NATURE'S FAVORITE CHILDREN"

DR. BOBBS

WAKE HIM UP, NURSE!
BUT, DR BOBBS, ORDERS ARE, TO—
C'MON, YOU OLD GOAT! YOU HAVEN'T ENOUGH TIME TO WASTE IN SLEEPING! GIVE HIM SOMETHING TO KEEP HIM UP, NURSE!
CLANG! CLANG!
SUDDENLY—THE FIRE-ALARM RINGS!!!!!—
DOCTOR BOBBS

HENRY

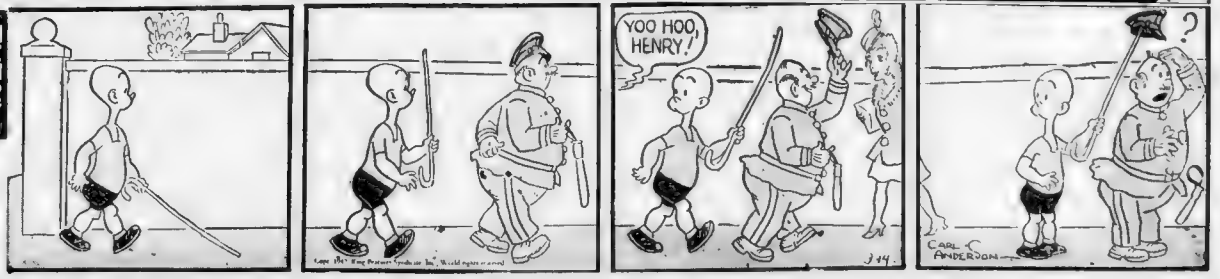

THE PHANTOM

I WAS AFRAID YOU'D BEEN HIT--I THOUGHT YOU WERE NEVER COMING UP.
MAYBE I SHOULD HAVE STAYED AT THE BOTTOM OF THE LAKE--WHERE DO WE GO FROM HERE?
LET'S TRY TO REACH THE PLANE!
WE'D NEED AN OUTBOARD MOTOR. HERE THEY COME!
CONTINUED

MANDRAKE

THAT WON'T HELP THINGS, NARDA.
I DON'T CARE! I WON'T HAVE THEM SAYING SUCH THINGS ABOUT LOTHAR!
WELL--IT'S RAS TIME-- HE'S NOT HERE --THAT'S THAT.
I KNEW IT ALL THE TIME! LOTHAR FLASH-IN-THE-PAN! PLAIN YELLOW!
ME HERE.
CONTINUED

TIM TYLER

WE'LL CUT LOOSE IN A LIFE-BOAT, TIM! OUR ONLY CHANCE IS TO PULL OUT OF REACH OF THE UNDERTOW--
DECK'S AWASH! THIS BABY'S ABOUT TO CAPSIZE--
JUST IN TIME! THERE GOES THE LAST OF THAT ENEMY SUPPLY SHIP--
THANK HEAVENS OUR HORRIBLE ADVENTURE IS ENDED--
ENDED? WITH CERTAIN FOREIGN AGENTS PLOTTING AGAINST THE NATION'S OIL RESOURCES I'M AFRAID TROUBLE IS JUST BEGINNING--"

SECRET AGENT X-9

THE NAME OF THE FOREIGN AGENT WHO'S BEEN FINANCING FLACKIE TO DISRUPT PUBLIC MORALE HERE IS CAPTAIN HEIL! HOW ABOUT THE GIRL, BILL?
SHE WAS BEING BLACKMAILED BY FLACKIE, X-9! SHE ADMITS SHE JUMPED BAIL ... FLACKIE THREATENED TO TURN HER IN IF SHE REFUSED TO WORK WITH HIM!
THEY'RE BOTH IN THE LOCK-UP!
GOOD! LET'S PAY A CALL ON THIS CAPTAIN HEIL!
X-9! JUST A MOMENT!
?

THEY'LL DO IT EVERY TIME

THEY LIVE IN THE COUNTRY THE YEAR AROUND. IN THE SUMMER THEIR HOME IS CROWDED LIKE GRAND CENTRAL STATION--
HEAVENS! A LETTER FROM THE BELCHERS. THEY'RE COMING FOR THE WEEK-END. WELL, THEY'LL HAVE TO SLEEP IN THE BATHTUBS IF THEY DO.
VOO-HOO! TELEPHONE AGAIN! ANOTHER CALL FROM THE CITY.
RFD MAIL
BUT IN THE LONG, LONESOME MONTHS OF THE WINTER YOU'D THINK THEY HAD SMALLPOX--
NOPE. NOTHING FOR YOU TODAY. GUESS ALL YOUR FRIENDS HAVE FORGOTTEN YOU'RE ALIVE.
THANX TO MR AND MRS FRANK BIDELMAN, THREE RIVERS, MICH.
Copr 1942, King Features Syndicate, Inc., World rights reserved.

ROOM AND BOARD

IT WILL REQUIRE A FEW DAYS TO SHOW THE EFFECTS OF THE CORNSTARCH PILLS ROBIN SUBSTITUTED FOR THE VITAMIN PILLS UNCLE BERT TAKES FOR ENERGY!
VITAMIN B--!! THEY'LL CHANGE US FROM BEAT TO DIGITAL OIL FOR WORKING POWER!
WAITING FOR UNK TO RELAX

FOR BEST RESULTS USE
RECORD-AMERICAN WANT ADS

Sports by Herb Finnegan

The Kid's Feeling His Old Self Again

CLEARWATER, Fla., March 14—Ted Williams was a happy youngster this morning as the Red Sox Greyhound bus raced toward this city where the Sox face Lou Boudreau's Cleveland Indians today. Not because the right field fence at Clearwater is only 290 feet away from home plate (though that didn't exactly displease him) but because he had won the first round of his fight for reinstatement with baseball fandom.

TED WILLIAMS

He had been royally received by the Sarasota populace in the Sox games with Cincinnati and Washington. Not one boo rent the air as the 23-year-old batting champion of the universe strode to the plate. Acclaim greeted him on all sides. No longer was he a man without a country. It pleased him.

He was wondering this morning how he would be received in Clearwater and Tampa, where the Sox face the Cincinnati club tomorrow.

"If I get by this trip, I'll be all right," said the Kid, who a week ago was being painted as the nation's No. 1 slacker, but who has come to be regarded as something of a martyr since the true facts of his case came to light.

"I'll have a good year," he vowed. "I'm in great condition. If the press will only give me half a break. You fellows know my case . . . I'm wondering how the other cities will receive me . . . If they only knew," and the lonely 23-year-old pressed his curly locks against the bus window and gazed out at the countryside.

Will Have to Plug Ears With Cotton

CHARLIE WAGNER, Ted's roomie, reports that the Kid's very much his old self again, getting up early mornings, grabbing a magazine as if it were a bat and swinging, swinging, swinging in front of the mirror . . . poking his head out the window like an eight-year-old to look at the bombers overhead . . . doing everything with jerks as if charged with electricity . . . a dynamic personality who can be a greater gate attraction than was Babe Ruth if the Minneapolis draft board hasn't poisoned the minds of fandom.

One has a lot of respect for the Kid. A week ago he was friend less. He was being urged to enlist by one and sundry.

"You'll be booed in every park in the country," he was told. And the Kid doesn't like to be booed. He's a sensitive youngster.

"If 30,000 are cheering me, and one guy way up in section M is hooting me, he's the only one I hear," Ted confessed. "I'll just have to plug my ears with cotton . . . I've got to go through with it whether I'm booed or not . . . I can't let Mom starve . . . I can't throw the only $6000 I've got out the window."

(He has his money invested in annuities which will lapse unless two more annual payments are made. He hopes to pay both this year, so that his mother will have a little income. Then he plans to enlist in the Navy.)

A week ago, the Sox ball players were in a dither when they learned he was going to report . . . "He'll ruin the game for the rest of us . . . This might mean the end of baseball . . . We'll be the most unpopular club in the circuit."

Left to Fight Battle All Alone

That feeling has changed appreciably since the Kid joined the club. The players can see his side of the case. They hope the fans can.

How much smarter it would have been, how much easier on the Kid if Landis and Harridge and Yawkey and their lawyers investigated his case when war was declared; if they had met with the Minneapolis draft board; if they had called in the Army morale officers, and had threshed the thing out thoroughly and in privacy.

"This thing will create an awful furore if they figure he is being deferred because he is Ted Williams," they might have said "On the other hand, baseball's morale will be riddled if they find he is being put in Class 1-A unjustifiably just because he is Ted Williams. Let's lay all our cards on the table. Let's square this thing here and now before it creates an avalanche of protest, one way or the other."

But no. They let the 23-year-old kid fight the battle himself. Everybody was against him, even the executives of his own ball club. All urged him to enlist. They even had Mickey Cochrane take him on a tour of the Great Lakes Naval Station hoping it might change his mind.

"I've given the matter a lot of thought," said the Kid, "and I've decided to play ball. If wasn't convinced I was right, I wouldn't have come down here."

One 23-year-old against the world. He made the big decision, knowing deep in his heart it was the correct one. Now everybody, even those same Sox executives, are hopping on his bandwagon.

We hope, and we expect, that the Clearwater Park will ring with cheers when the long-limbed, long-necked kid strides to the plate this afternoon . . . that big No. 9 on his back and his pants down over his ankle tops And we'll bet he gets a similar ovation in Boston. He deserves it.

JUNIOR PICS WIN, 9 TO 4, IN HOCKEY TITLE OPENER

The Junior Olympics [illegible] hopped the first barrier in the opening round of the third annual [illegible] hockey championships at the Garden this afternoon by outpointing the [illegible] 9 to 4.

The Mount Hood team, representing Melrose, was deadlocked with the Berlin, N. H, Braves 3 to 3 at the end of the first period in the second game of the afternoon.

In another [illegible] the Manhattan [illegible] of New York met the Lewiston Me. Cyclones, and the [illegible] from Lewiston, met the Swampscott Crescents.

Junior Olympics—Terrazzan, g; Canon, d; McCarthy, ld; Grant, 1; Dugan, rw; Wallace, lw.

Springfield [illegible]

[illegible]

FIRST PERIOD

[illegible]

SECOND PERIOD

Boston—Grant (Dugan, W[illegible])

Boston—Sullivan (Ivs R[illegible])

Boston—Bauer (Garton [illegible])

Springfield—[illegible]

THIRD PERIOD

Boston—Garton (Bauer)

Springfield—Briggs (Hawks, Pr[illegible])

Boston—McCarthy [illegible]

Boston—Roussan [illegible]

Boston—Walker (unassisted)

Springfield—[illegible] (Turner, [illegible])

Boston—Roussan (Garton) [illegible]

Boston—Brown (Sullivan) [illegible]

Penalties—[illegible]

Referees—[illegible]

Periods—Three [illegible]

[illegible]

—FOR VICTORY—BUY BONDS—

HOT CORNER GUARDIAN. "Nanny" Fernandez, Braves' new infielder and best hitting shortstop on the West Coast last year, got his first taste of major league ball today at third base against the Senators in the Braves first Grapefruit League test.

Tiger Holdout Takes Fight To Judge Landis

BECKLEY, W. Va, March 14 (AP)—John Gorsica, big right handed Detroit pitcher and one of the baseball season's last remaining holdouts, announced today he had appealed to Judge K. M. Landis for a [illegible] on his salary [illegible] with the Tigers.

Gorsica, who won 9 and lost 11 games for the American League club in 1941 said he wrote to the baseball commissioner after receiving a telegram from General Manager Jack Zeller of Detroit [illegible] deadline [illegible] contract [illegible].

The [illegible] old [illegible] that Zeller [illegible] capitulate [illegible] "all offers are withdrawn and subsequent offers, if any, will be for lesser amounts."

Gorsica asserted that he wanted "at least the waiver price," and added:

"All I want is a square deal from baseball and I think that is what I will get from Commissioner Landis."

Gorsica has been working here at a drug store where his wife is employed as a pharmacist.

Pro Grid Star M'Afee in Navy

PORTSMOUTH, O, March 14 (AP) One of professional football's outstanding backfield stars, George McAfee of the Chicago Bears, enlisted with the Navy today. He will serve as a physical education instructor under Lieut.-Comdr. Gene Tunney.

EX-B. C. END O'CONNELL DIES

SIMSBURY, Ct., March 14 (AP)—John G. "[illegible]" O'Connell, 39, former outstanding Boston College football player and at one time sports writer of the Hartford Courant, died today at his home here.

O'Connell coached the Hartford Blues pro football team last fall.

He leaves his widow, mother and a brother.

Funeral services will be held in Bristol Monday.

—FOR VICTORY—BUY BONDS—

Keglers, 76, Battle 12 Hours for $50

ST. LOUIS, March 14 (AP)—Al[illegible] is ready to [illegible] that Al Jellison is a better bowler.

The two [illegible] 76 years old battled 12 hours for a $50 stake.

Peter's won only one game. Jellison toppled 1830 pins to the [illegible].

—FOR VICTORY—BUY BONDS—

IVY GRIFFIN PILOT

WINNIPEG, March 14 (AP)—[illegible] member of [illegible] was appointed [illegible] the Winnipeg Maroons in the Northern league. Griffin [illegible] the Madison team in the Three I League last year.

Packed House to See Dodds, M'Mitchell Duel

NEW YORK, March 14 (AP)—Metropolitan track fans have hurried to the box office with almost the same speed they expect Leslie MacMitchell and Gil Dodds to show tonight in their Columbian mile duel.

Not since Wednesday has there been a ticket unsold for any of the reserved seats in huge Madison Square Garden.

Two weeks ago Dodds ruined a neck and neck thriller between the two by scampering through his third quarter in 61 seconds and building up a 15-yard lead. MacMitchell couldn't get all the distance back and lost for the first time in 19 starts. The time was 4:08.7.

There will be two other starters, Jim Rafferty, once of Fordham, and Gene Venzke of the New York A. C.

While some experts see the possibility of a time less than the [illegible] mark of 4:07.4 [illegible] Gene Cunningham [illegible] wanted to set the pace.

Dodds, minus a finishing kick, hardly can hope [illegible] in a slow race tonight [illegible] expected to take the lead at the outset.

WILSON'S GRADED HANDICAPS AT TROPICAL

FOR MONDAY, MARCH 16

CLASTIC—CHALARA—REWARDED

FIRST RACE—Purse $1000, special weights, maidens, 2-year-olds, 4 furlongs:
(Mud selections—Clastic, Chalara, Rewarded.)

P.P.	HORSE	WGT.	JOCKEY	ODDS	COMMENT
4	Clastic	116	Haas	1-1	Petrify's kid sister
17	Chalara	116	F. Smith	6-1	Good race over track
12	Rewarded	116	Caffarella	5-2	Good Hialeah races
16	Alagnes	116	No boy	6-1	Chance off best
15	Rocket Gal	116	DeLara	5-1	May better this
8	Adroit	116	No boy	15-1	Merits some chance
10	Generosity	111	Wielander	10-1	Improvement likely
2	Intermezzo	116	No boy	12-1	Fair effort in debut
9	Zacanite	116	DeLara	15-1	May be closer
14	Question Box	116	Peters	15-1	Must improve
6	Little Sandra	116	Gonzalez	20-1	Nothing only start
11	Cherry T.	116	No boy	20-1	Improvement needed
3	Bolo Ella	116	Wholey	20-1	Nothing prior race
7	Tower Miss	116	No boy	20-1	Not for mine
13	Colors Up	116	No boy	20-1	Nothing all starts
5	La Crescenta	116	No boy	20-1	Far back only two
18	Elcinap	116	Bohn	20-1	First start, no line
1	Miss Amanda	116	Pierson	20-1	First start, no line

HANID—WELL ALLRIGHT—SASSY MATE

SECOND RACE—Purse $1000, claiming, 4-year-olds and up, 6 furlongs ($1500):
(Mud selections—Hanid, Well Allright, Sassy Mate.)

P.P.	HORSE	WGT.	JOCKEY	ODDS	COMMENT
7	Hanid	x103	No boy	2-1	Brilliant trials
2	Well Allright	x108	No boy	5-1	Should have won last
1	Sassy Mate	110	Lemmons	8-1	Last helped
5	Vingt Et Un	113	DeLara	8-1	Must improve
10	Highscope	115	M'Andrew	4-1	Should have won last
9	Throttle Wide	110	No boy	6-1	Early foot, quits
13	Perlette	110	No boy	10-1	Chance if fit
18	Rugged Rock	110	No boy	10-1	Some good races
4	Ginocchio	115	Robart	12-1	May need this
15	All Time High	x110	No boy	15-1	Nothing recently
11	Hour Al	113	Meloche	15-1	Improvement needed
14	Unimond	108	Milligan	20-1	Must improve
6	Water Eagle	x110	C. Wright	20-1	May do later
3	Night Lady	110	Scurlock	20-1	Dull form lately
16	Beau Do	115	Hanford	20-1	Far back recently
8	Syl's Betty	110	No boy	20-1	Poor form
17	Pomcal	115	Roberts	20-1	Nothing lately
12	Sea Foam	108	No boy	20-1	Poor form

BALLAST REEF—ALJACK—WATERCRACKER

THIRD RACE—Purse $1000, claiming, 4-year-olds and up, 6 furlongs ($1500):
(Mud selections—Ballast Reef, Aljack, Watercracker.)

P.P.	HORSE	WGT.	JOCKEY	ODDS	COMMENT
2	Ballast Reef	118	No boy	2-1	Big figure
15	Aljack	113	No boy	10-1	Last hardly true
14	Watercracker	115	McMullen	2-1	Keen factor if started
11	Argos	115	Moore	4-1	Won at Hialeah
12	Within	108	Allgaier	10-1	Moves down
16	Range Dust	115	Milligan	5-1	Holds enough class
17	Chance Run	x108	No boy	10-1	May go well
10	High Plaid	115	Milligan	12-1	Ignore last, chance
4	Tea Hour	108	No boy	15-1	Improvement needed
5	Gallant Stroke	115	No boy	15-1	Nothing lately
7	Greenski	x110	No boy	15-1	Would surprise
13	Truda	108	No boy	20-1	Must improve
6	Comendador II	115	No boy	20-1	Recent form dull
9	Happy Winner	x108	No boy	20-1	Needs a race
18	Punta Final	115	No boy	20-1	Nothing lately
3	Yarnith	x105	No boy	20-1	Far back in last
1	Time Please	115	No boy	20-1	Poor form
8	Princess Olo	108	No boy	20-1	Needs racing

EROS—MARMEDUKE—THIN SKIN

FOURTH RACE—Purse $1000, special weights, maidens, 3-year-olds, 1 mile, 70 yards:
(Mud selections—Eros, Marmeduke, Thin Skin.)

P.P.	HORSE	WGT.	JOCKEY	ODDS	COMMENT
8	Eros	116	Lindberg	5-2	Best recent race
12	Marmeduke	116	No boy	3-1	Dangerous off best
14	Thin Skin	116	No boy	5-1	Raced well at Orleans
13	Gay Chic	116	No boy	8-1	Last race good
9	Strolling Easy	106	No boy	5-1	May be good thing
5	Snowline	116	No boy	8-1	Not out of it
1	Gay Fad	111	No boy	10-1	Improvement needed
10	Dot Says Not	111	McMullen	12-1	Improved prior race
7	Musical Mood	x106	No boy	12-1	May have needed last
6	Argo Rouge	116	No boy	15-1	Must improve
11	Hardwrack	111	Brunelle	15-1	Nothing recently
4	False Play	116	No boy	20-1	Not for mine
2	Easy Jack	116	Meloche	20-1	Far back lately
3	Princess Diane	111	No boy	20-1	Poor form

WEISENHEIMER—REMOTE CONTROL—GEN. JACK

FIFTH RACE—Purse $1000, claiming, 4-year-olds and up, 6 furlongs ($2500):
(Mud selections—Weisenheimer, Remote Control, General Jack.)

P.P.	HORSE	WGT.	JOCKEY	ODDS	COMMENT
12	Weisenheimer	110	Haskell	3-1	Best at weights
1	Remote Control	x109	Strickler	4-1	Keen factor
11	General Jack	114	Suttle	4-1	Likes this track
10	Tin Pan Alley	114	Wholey	4-1	Not out of it
9	Barrymore	114	No boy	6-1	Last below par
7	Cuckoo Man	113	No boy	6-1	Holds enough class
6	Commencement	111	Meloche	10-1	Nothing in last
5	Sherron Ann	x106	No boy	10-1	Far back last two
2	Balmy Spring	113	No boy	10-1	Must improve
4	Balloter	110	DeLara	15-1	Poor recent form
3	Maemante	103	F.A.Smith	15-1	Nothing lately
8	Floataway	110	M'Andrew	20-1	No recommendations

PRESENT ARMS—SILVER TOWER—ONE TIP

SIXTH RACE—Purse $1200, claiming, 4-year-olds and up, 1 1/16 miles ($4000-3500):
(Mud selections—Present Arms, Silver Tower, One Tip.)

P.P.	HORSE	WGT.	JOCKEY	ODDS	COMMENT
1	Present Arms	113	Haas	8-5	Moves down
2	Silver Tower	107	Meloche	6-1	In good form
8	One Tip	113	Young	5-1	Winner over track
5	Rodin	115	No boy	3-1	Holds enough class
7	Mordecai	110	Eads	6-1	Last race good
4	Master Key	112	Thompson	6-1	May better this
3	One Jest	109	Haskell	10-1	Last hardly true
6	Kingfisher	x110	No boy	12-1	Improvement needed
10	Ship Biscuit	115	Seabo	15-1	Last just fair
9	Bossy Servant	113	Young	15-1	Tough spot

MISS MILITANT—PRECISION—SKIPPER'S MATE

SEVENTH RACE—Purse $1000, claiming, 3-year-olds, 1 1-16 miles. ($1500-1200):
(Mud selections—Miss Militant, Precision, Skipper's Mate.)

P.P.	HORSE	WGT.	JOCKEY	ODDS	COMMENT
11	Miss Militant	108	M'Andrew	1-1	Big local race
14	Precision	107	No boy	4-1	Keen factor if started
7	Skipper's Mate	x108	No boy	4-1	Fair New Orleans races
10	His Shadow	x108	No boy	4-1	Won at Hialeah
18	Mellow	x101	No boy	6-1	Chance if started
5	Pull Over	107	No boy	8-1	May better this
12	Love Note	x101	No boy	8-1	May have needed last
8	Muskrat	104	McCreary	10-1	Improved prior race
6	Infant Queen	102	No boy	10-1	Close at times
4	Smart	113	Nodarse	12-1	Poor recent form
2	Rosy Dollar	x101	No boy	15-1	Nothing lately
1	Gallant Peggy	x97	No boy	15-1	May need racing
3	Shilka	x101	No boy	15-1	Must improve
15	No Dough	107	No boy	15-1	No recommendations
17	Alibi Babe	106	McCreary	20-1	Nothing lately
16	Miss Carlie	106	No boy	20-1	Far back in last
13	K. Albert	107	M'Andrew	20-1	Never close
9	What Excuse	102	F.A.Smith	20-1	Not for mine

SABULUS—DICTY STEP—SPEEDY SQUAW

EIGHTH RACE—Purse $1000, claiming, 4-year-olds and up, 1 1/16 miles ($1250-1000):
(Mud selections—Sabulus, Dicty Step, Speedy Squaw.)

P.P.	HORSE	WGT.	JOCKEY	ODDS	COMMENT
12	Sabulus	x109	No boy	5-1	Moves down
1	Dicty Step	x103	No boy	5-1	Last below par
14	Speedy Squaw	x103	No boy	6-1	Last race good
18	Spanish Way	113	No boy	4-1	Good trials
8	Leonarditown	111	No boy	6-1	Last race good
3	Wanna Hygro	111	No boy	10-1	Hold enough class
11	Long Pass	108	No boy	10-1	Improved prior race
16	War Point	114	Wholey	10-1	May be closer
4	Migal Fay	x103	No boy	10-1	Inconsistent sort
13	Tellemoff	109	No boy	15-1	One good race
5	Sicklebill	113	No boy	15-1	Recent form poor
15	Attracting	108	Thomps'n	15-1	Improvement needed
6	Doug Brashear	113	No boy	15-1	Just fair
17	Buckboard	x106	Wielander	20-1	No recommendations
10	Iron Bar	111	Eads	20-1	Never close
2	Bud-On	x106	No boy	20-1	Far back in last
7	Clapair	116	Gonzalez	20-1	Recent form poor
9	Old River	x103	Craig	20-1	Far back last two

Tropical Charts

FIRST RACE—Purse $1000 (claiming prices $1250 to $1000), 4-year-olds and up, 9 furlongs. Start good, won driving, place same. Went 2:03 2/5, off 2:01. Winner, b. f. (4), by Dna Leon-Nani-Hawaii, by Radiant. Owner—Ruth Sidell. Trainer—H. Pardue. Values—$700, $150, $90, $20. Time—:22 3-5, :45 4-5, 1:11 4-5 (Teletime). Track fast.

Horse	Wt.	Pos.	St.	1/4	1/2	Str.	Fin.	Jockey	St.	BETTING—Pl.	Sh.	Eq. to 1
Nani-Leonai	109	5	4	1d	1d	1d	1	Scurlock	$12.70	$8.10	$5.20	$5.35
w-Millmore	113	10	1	2h	2 1/2	2h	2 1/2	Haas	—	9.50	5.80	10.05
Roman Descent	108	7	12	6h	5d	3h	3 1/2	Lemmons	—	—	4.40	5.50
Maydig	116	2	11	8h	8d	4 1/2	4	Peters				12.05
Old Book	110	12	5	3h	3 1/2	5d	5 1/2	Eads				10.30
Set	113	1	7	4d	6h	6 1/2	6 1/2	Moody				5.75
Queen Echo	111	11	2	7d	7d	7 1/2	7	M.N. Gonzalez				4.55
Wha Hae	113	8	6	5 1/2	4 1/2	8 1/2	8 1/2	Haskell				20.40
Arched	111	3	8	9 1/2	9d	9d	9	Beverly				8.95
Ghost Town	111	9	12	12	10d	10d	10	Clark				353.05
Yetive	113	4	3	11	11	11	11	Durando				140.55
Vaquina Rebel	109	6	9	10	12	12	12	Wielander				6.85

Scratched—Royal Eminence, Sir Stefana, Gayset, Fly Gent, Duleimer, Royal Blue.
w-Five pounds apprentice allowance waived. Overweight—Yetive 2, Old Book 1.
Nani-Leonai won well in hand. Millmore held on gamely. Roman Descent finished with good courage.

DOUBLE—Nani-Leonai, Unbuttoned—$198.60

SECOND RACE—Purse $1000 (claiming prices, $2500 to $2000), 3-year-olds, six furlongs. Start bad, won easily, place driving. Went 2:33, off 2:34. Winner, ch. c. (3), by Terrarchal-Brasa Buttons, by Light Brigade. Owner—R. C. Ellis. Trainer—J. Mullen. Value—$700, $180, $90, $30. Time—:22 3-5, :45 4-5, 1:11 3-5 (Teletime). Track fast.

Horse	Wt.	Pos.	St.	1/4	1/2	Str.	Fin.	Jockey	St.	Pl.	Sh.	Eq. to 1
Unbuttoned	105	7	8	8d	4 1/2	1d	1 1/2	Wielander	$12.00	$4.20	$3.40	$5.00
Highborough	116	5	6	3 1/2	2 1/2	2 1/2	2	Haas	—	3.00	2.70	1.40
Lit Up	103	6	1	1 1/2	1h	1h	3h	Craig	—	—	7.50	27.00
Playfields	108	8	5	2	3	3 1/2	4	Roberts				31.45
Michigan Sweet	111	4	4	4 1/2	5d	5d	5h	Pierson				4.25
Sky Soldier	113	3	7	8	6 1/2	6d	6h	Suttle				16.15
Tete-A-Tete	106	1	2	7d	7d	7d	7h	Lemmons				49.60
Boot High	116	2	3	5h	8	8	8	Young				2.75

Scratched—Castine, Chatlet, Dark Stream, Lookout, Rascal. Overweight—Sky Soldier 2.
Unbuttoned took lead in last sixteenth and won easily. Highborough could not stall off the winner's rush. Lit Up held on well.

THIRD—Airspring (F. A. Smith) 6.50, 4.20, 3.50; Mixer (Wielander) 3.90, 3.50; Sonny Casey (Clark) 6.80. Off 3.08 1/2. Also: Batter Up, Thin Skin, Old Wick, All Crystal, Nestonian, Fate.

FOURTH—Victory Bound (Brunelle) 5.80, 3.60, 2.60; Stimuli (Durando) 7.90, 3.90; Topee (McMullen) 3.20. Off 3:44. Also: Oversight, Chocolate Maid, Belfry Chimes, Perisphere, Banker Jim, Psychology.

FIFTH RACE
1—Jack's Girl (DeLara) 4—Incoming (Wielander) 7—Song o' War (Eads)
2—I-War Melody (Berger) 5—Alibori (McCreary) 8—x-Chabelle (Wholey)
3—K. Darko (Meade) 6—Florizan Beau (Young)
a-N. S. McCarthy-Mrs. L. Lazare entry.

FIRST 3 — SECOND 4 — THIRD 5

MANOWAR
25¢ At All Newsstands — SPORTS AND TURF WEEKLY
Free Code: TROPICAL—GREEN 28-76-70-78 See Page 2
Editor's Special: TROPICAL—MARY 97-33-33-37 See Page 16
All Stands 25c or send $1 for 5 issues
MAN O'WAR, 152 West 42nd St., N. Y. C.

MASTER CLOCKER
AMERICA'S LEADING RACING WEEKLY
35 Cents—At All Newsstands
Trial Subscription—3 Weeks for $1
417 So. Dearborn St., Chicago, Ill.
TODAY'S FREE CODES
DAKLAWN—TOP-HAT-GEM-ICE-PEP
TROPICAL—TIE-CAW-RED-DIG-ICE
LNR CODE—TROPICAL—TEA-SHY-NEW-BET-RAG

Arcaro O. K. After 4-Horse Tropical Spill

TROPICAL PARK, Fla., March 14 (AP)—The second Friday-the-13th of 1942 will be remembered by horsemen for years to come as the day of the big spill at Miami's Tropical Park. But yesterday's four-horse pile-up in the featured Indian River Handicap turned out to be less serious than it appeared, at least for the quartet of jockeys involved.

Eddie Arcaro, riding the favored Boston Man the first horse to go down, was thought to have fractured his right arm, but an X-ray examination disclosed nothing more serious than painful bruises and the loss of considerable skin.

Two other jockeys received minor injuries in the spill, which occurred as the nine horses in the field swung into the stretch turn.

Arcaro's mount, owned by Mrs. H. T. Archibald, was forcing the leader when he faltered and fell in front of Harold S. Clark's Royal Man, ridder by Nick Wall.

—FOR VICTORY—BUY BONDS—

At Oaklawn Park

FIRST—4 and up, 6 f.
Doll Baby (Zufelt) 65.30 15.20 6.90
Yesteryear (Longden) — 3.80 2.60
t-Comptoa (Morrisey) — — 3.10
Off 2:10. Time—1:12. Also: Frozen Mask, Jump Bid, Ozark, Hibiaire, Rusty Gold, Galway, Office Hour, t-Little Big, t-Paul Lee.
f-Field.
SECOND—3 yrs., 8 f.
Remembering (Brooks) 9.50 6.20 3.50
Star White (Kesper) — 6.80 4.20
Stell (Longden) — — 3.00
Off 3:41½. Time—1:12. Also: Block Heels, Sangon, Valdina Marge, Good One, Okoole Maiuna, Doctor Reder, f-Xanthisdrite, f-James Quest.
f-Field.

Double: Doll Baby, Remembering, $402.40.

HUB SERVICE
STRICTLY 2 HORSES DAILY
$3 PAYS FOR 6 DAYS
Friday's Hub Releases
SMALL WONDER $34.40 WON
MACK GRAY $10.20 WON
Thursday's Hub Releases
AUGURY $9.30 WON
PUTITTHERE $8.20 WON
Two certain racers will be turned loose today. Two real "good things" that should pay well. Many "good things" expected. Subscribe immediately and cash a win parlay. Connections say "both horses to win" so we suggest a win parlay to beat your Bookmaker. City clients call in person. Out-of-town clients wire or mail $2 for 6 days' service.
Address all communications to:—
HUB SERVICE
185 Summer St., Suite 601, Boston
Office Hours 9 A. M. to 4 P. M.

BENNETT'S RATINGS
WINNERS
Here are a few of our TOP HORSE and Bennett Way Winners this week
ONLY THE BETTER PRICED ONES
Tues.—Drudgery—$31.20
Wed.—Daily Double—$225.70
Thurs.—Brown Bomb—$36.10
FRIDAY
BULL DINGER
TOP HORSE
Try us NOW FOR A WEEK—NOW!!
$1.00 Daily — $5.00 Weekly—Payable in Advance — Mailed Overnight — Copyrighted Daily
25 TREMONT STREET, BOSTON
CAPitol 6567-6568

25¢ At All Newsstands — FLYING HORSE — WEEKLY
110 W 34 St N Y C
Last Saturday's Free Code Winner
KEY MAN $10.60 WON
Why hesitate when only 25c gets you Issue No. 11 (at all stands) to decode ANOTHER "WELL PLANNED" COUP!! TODAY!
TROPICAL-TED-SAT-RAM-HIT-SAT.

WINNING HORSE
Newsstands 25c—5 Issues Mailed $1
SATURDAY CODE SPECIAL
TROPICAL—WHITE-NAG-END-HAD-NAD
GET NEW ISSUE NOW
Deciphering Key Given on Page 2. Rush WINNING HORSE, 10 N. Clark, Chicago, Ill.

Toney Betts' Weekly — TURF TICKER
At All Newsstands Everywhere 25
TODAY'S "ACTION" HORSES
TROPICAL—PANAMA-33-23-42-62
TROPICAL—RUSSIA-42-29-65-26
Send $1 for 5 Issues & TUESDAY'S SPECIAL
Turf Ticker, Newsweek Bldg., New York City

Requested, Sun Again 8-1 Derby Favorites

LOUISVILLE, Ky., March 14 (AP)—Local oddsmakers put a 10 to 1 tag on Alsab, 1941 juvenile champion today, as nominations for the 1942 Kentucky Derby were released. Ranked above Mrs. Al Sabath's $700 bargain horse were Calumet Farm's Sun Again and B. F Whitaker's Requested at 8 to 1.

The Louisville Times handicapper reported the following winter book prices on other Derby eligibles:

Bless Me, 10; Devil Diver, 15; Bright Willie, 15. American Wolf, 20. Boot and Spur, 30; Shut Out, 30. Ramillies, 30; Apache, 40; Dogpatch, 40; Black Raider, 40; Figgeritout, 40; First Fiddle, 40; With Regards, 50; Syl's Jimmy, 50; Some Chance, 50; Col. Teddy. 50; Chiquita Mia, 50.

Others ranged up to 1000 to 1.

150 Horses Nominated For Kentucky Derby

LOUISVILLE, Ky., March 14 (AP)—One hundred and fifty thoroughbreds, headed by Alsab and Requested, were nominated today for the 68th running of the $75,000 Kentucky Derby at Churchill Down May 2.

Included in the list of nominees for the mile and a quarter classic are 15 imported horses.

The impact of war on this country—which forced cancellation of winter racing in California—is shown in the number of nominations. During the last 12 years the nominations have ranged between 102 and 130. In 1930 there were 150 nominated and in the lush year, 1928, the record of 196.

Of the 150 nominated this year, probably not more than 10 to 15 will parade to the post on Derby day.

REQUESTED RATED HIGHLY

Col. Matt J. Winn, president of Churchill Downs, reviewing the list of subscribers, declared the Derby "is wide open."

"There is no outstanding candidate," he said, "but there are more than a score of top class three-year-olds from which the winner probably will come."

Mrs. Albert Sabath's Alsab, 1941 juvenile champion, presents by far the most impressive record of any of the nominees on the basis of last year's performance. But the $700 bargain horse has been anything but successful this season in his Florida campaign. Whether Alsab will be able to return to 1941 form by May 2 remains the big question among turfmen.

The Sabath colt started 22 times as a two-year-old, won 15, was second twice and third once to win a total of $110,600.

Second only to Alsab among 1941 juveniles, Requested, owned by B. F. Whitaker and winner of the Flamingo this winter, also is in the list and probably will become the winter book favorite.

Warren Wright's Calumet Farm stable, which ran into the California racing blackout, nominated eight thoroughbreds to lead all subscribers in the hope of repeating his 1941 triumph by Whirlaway. Trainer Ben Jones, however, is believed staking his hopes on either Sun Again or Some Chance. Sun Again took down $45,455 last year while Some Chance won $81,265. Some Chance lost his only time out this year at Agua Caliente.

Col. E. R. Bradley, whose Idle Hour silks have triumphed in four Derbies, is back again with Bless Me after a year's absence. If Bless Me goes to the post, many a Kentucky dollar will be riding with him just in case this is again the colonel's year.

The Florida winter racing season brought to the fore another promising nominee in Bright Willie, owned by Mrs. R. McIlvain and winner of $10,720 last year.

Yet to show their 1942 form are Mrs. Payne Whitney's Devil Diver and Shut Out and William Woodward's Apache — all top ranking juveniles.

SIX NOMINATED BY MAYER

While the number of imported horses nominated is large, none, in the opinion of local hardboots, carries much weight. John Hay Whitney's This England, by Hyperion out of Sarita, appears the best of the bunch on previous performance. Omar Khayyam was the only imported horse ever to win the Derby, being first in 1917.

Outstanding juveniles also included in the Derby subscribers list are Black Raider, owned by Mrs. Ethel V. Mars, whose Gallahadion won in 1940; C. S. Howard's filly, Chiquita Mia, winner of $17,915 last year, and Mrs. A. F. Sherman's American Wolf, winner of several upsets in Florida this winter.

Movie man Louis B. Mayer nominated six thoroughbreds including four imported horses—King's Abbey, Domingo, Family Tree and Jury Box.

ROLFE READY TO GO SOUTH

TOLEDO, O., March 14 (AP)—Robert A. (Red) Rolfe, veteran third sacker for the world champion New York Yankees, plans to leave here early next week for the Yankees' training base at St. Petersburg, Fla.

Rolfe has been in Toledo since Wednesday taking treatments from a specialist for colitis. The 33-year-old Penacook, N. H., infielder, who dropped from 170 to 159 pounds during the 1941 campaign, said he hadn't been feeling well since September.

Although he had regained his normal playing weight, Rolfe said:

"If baseball is going to injure my health, I have no alternative but to give it up. The mental and physical strain certainly wouldn't help my playing ability."

—FOR VICTORY: BUY BONDS—

Warmerdam Fails In 16-Foot Attempt

SAN FRANCISCO, March 14 (AP)—Rangy Cornelius Warmerdam, the Piedmont high school teacher who has written blazing new chapters in pole vaulting history, failed in his attempt to set a new world's record of 16 feet.

He cleared 14 feet 1½ inches before failing three times to clear 15-4.

Final Trials In N. E. Bouts Monday Night

More than two score amateur mittmen from various sections of New England clash in the final elimination show of the 1942 New England A. A. A. U. championships Monday night at the Arena.

This will be an Irish-American A. A. offering, and every registered boxer in N. E. A. A. A. U. is eligible to take part.

The card will be made up of bouts in the eight championship classes, flyweights to heavyweights. All entries for Monday night must be made in writing and filed with Tom Kanaly at the Arena.

Among new entries for Monday's bouts are Tony Peppi, Boston, former New England flyweight champion; John Dodd, Boston; Bill Joyce, Boston, and Bob Lindquist, Boston, in the 135; Edward Barnes, Saugus, and Joseph Pedi, Chelsea, in the 147 pounds; John McGrath, Roxbury, and Carman Loto, Providence, in the 160 pounds; Bill Ambler, Reading, and Phil Chapman, Dorchester, in the heavyweight division.

—FOR VICTORY: BUY BONDS—

RINDGE DUELS CHELSEA FOR TECH TITLE

Solly Nechtem's Chelsea High School Red Devils and Tommy Murphy's capable Rindge Tech five—for the second year in a row—will battle for championship honors in the annual Tech basketball tournament.

Shifted because of the national emergency from the scene of last year's thriller which Rindge won by a point in the final minute of play on the spacious court at M.I.T. tonight's game winds up four days of competition at Tufts Cousens Gymnasium, Medford.

Chelsea crashed into the finals on the wings of a thrilling conquest of Attleboro, 26-25, last night. Lawience "Nonny" McLennan, 15-year-old sophomore, paced the Red Devils to victory, scoring nine points.

GUARDS TOP SCOI EKS

Chelsea maintained a one-point advantage by "freezing" the ball during the hair-reieing contest's final three minutes. The risky strategy, ordered by Coach Nechtem, paid dividends. The conquest marked the second straight year that Chelsea has eliminated Attleboro.

Rindge rushed into the finals by kayoing New Bedford, 42-30. Paralleling Chelsea's conquest of Attleboro, Rindge's win over New Bedford marked the second straight year that the Teckers have eliminated the Whalers in the semi-final round.

Frank Paglieranl and Angelo Panis, a pair of guards, paced Rindge to its healthy conquest. Paglierani popped 10 points, Panis 12.

Rindge, on the short end of a 21-18 score at the half, perked up in the final periods and registered an emphatic conquest.

NEWBURYPORT FAVORED

High scoring Newburyport, winner of 15 of 17 games, including a pair of victories in the tournament, was favored to snare honors from defending champion Braintree in the final of Class B, starting at 3 o'clock this afternoon.

Newburyport crashed the final for the second time in three straight years via a decisive conquest of Rockland 54-30. On that same card Braintree didn't have too much trouble with Lexington, the defending champions, winning 38-29.

Rockland, emphatically decisioned by Newburyport, pasted a pair of defeats on Braintree during the regular season. Previous to the defeats by Rockland, Braintree had won 12 in a row.

—FOR VICTORY: BUY BONDS—

Sports Mirror

By The Associated Press

TODAY A YEAR AGO—Wayne Sabin and Frank Kovacs reached semifinals of National Indoor Tennis tourney at Oklahoma City, with Sabin defeating Don McNeill and Kovacs eliminating Bobby Riggs.

BULLETIN

Newburyport High was leading Braintree High 26 to 13 at halftime in the finals of Class B in the Tech court tourney at Tufts gym this afternoon.

Harvard Turns To Spring Sports Football Monday

With the winter sports season at an end following last night's Harvard-Yale basketball and swim contests, a veritable horde of Crimson athletes from these sports plus hockey will migrate Monday to baseball, football, and crew.

Horsehide mentor Floyd Stahl will receive Minnesota Ed Buckley from the hoop squad, Gordie McGrath and the third line of the ice team composed of Al Everts, Al Macmillan, and Marc Beebe. This soph trio composed three-fourths of last year's freshman infield.

Spring football, which begins Monday, attracts the largest number of athletes, including Tom Cowen, reserve hockey defenseman, and hockey and basketball freshmen totalling better than a dozen. Outstanding among the grid cubs are big Don Richards of the hoopsters; Dick Mechem, captain of the undefeated disc-chasers — Richard and Mechem paired at the halfback post last fall; Warren Carstensen and Paul Coste, also of the icemen; track stars Pete Garland and Jack Fisher. Six-four, 208-pound Garland smashed the Exeter shotput record with a heave of better that 56 ft., while Fisher, only a freshman, topped Jaako Mikkola's varsity weight-throwers. Garland played end and Fisher captained the frosh footballers at center.

Of the swimmers, Darcy Curwen, freestyle and butterfly specialist, tops the migrating stars, inasmuch as is Tom Bolles' ranking stroke oar.

* * *

Johnny Eusden's 23.9 win in the 50 and slightly better than 52 second performance in the 100 deserve recognition as the best individual efforts of any Crimson athlete this year. His times were the best any Harvard freestyle ace has turned in since the halcyon days of Charlie Hutter and Willie Kendall.

* * *

Don Twombly of Portland, Ore., sophomore 135-pound leather-pusher and university titleholder, hung up his gloves after winning the title Thursday night at the request of the Marine Corps. Because his eyesight was barely passing, the Marines accepted him, with the provision that he quit boxing. Don holds the Washington and Oregon State 135-pound titles.

—FOR VICTORY: BUY BONDS—

Pointer Captures All-Age Throne

BROWNSVILLE, Tenn., March 14 (AP)—The All-America Field Trial Club's open all-age stake today has a new champion.

Lake Creek Jake, pointer dog owned by Dr. W. C. Scotten of Monmouth, Ill., yesterday copped the title with three stylishly handled bevies and good manners during his race.

—FOR VICTORY—BUY BONDS—

DODGERS GET CATCHER

LAKELAND, Fla., March 14 (AP)—The Detroit Tigers announced the sale today of Catcher Billy Sullivan to the Brooklyn Dodgers for an undisclosed cash price, thus reducing their list of holdouts to four.

CATHOLIC HOOP CLASSIC HITS QUARTERFINAL

St. Mary's of Waltham will be carrying the hopes of the local Catholic League tonight when the Watch City basketball team faces St. Bernard's of Fitchburg in the quarter-final round of the ninth annual New England Catholic Basketball tournament at the Arena.

In the other half of the scheduled double-header, St. John's of Worcester will tackle Holy Family of New Bedford.

St. Mary's moved into this round by whipping Cheverus high of Portland, Me., winning out because of the failure of the Maine boys to sink their close-up shots. In facing St. Bernard's, the Waltham team will be up against a much tougher foe.

The Fitchburg entry romped into the favorites role by dropping St. Joseph's of Manchester, N. H., by a 30 to 21 count. St. Bernard's, champion in 1937 and 1939, has never dropped a tourney game and may keep this record intact against the local club.

St. John's of Worcester, behind the brilliant Johnny Foley, staged a grand comeback to win its place in this round at the expense of Cathedral High of Springfield. Cathedral led the Worcester entry midway through the final period only to have Foley put the game on ice.

Mission High of Roxbury, the other local entry, fell victim to Ernie Hassey and his Holy Family team. Mission ran up a comfortable lead early in the game, but the New Bedford quintet found itself to turn in a clever 27-to-24 victory.

—FOR VICTORY—BUY BONDS—

Ranger Rookie Named Best In 1942 Poll

Chunky Grant Warwick of the New York Rangers is the outstanding rookie of the National Hockey League by a vote of 30 puck writers and the margin by which he annexed the honors was proof enough of his first-year exploits, according to the Associated Press.

He piled up 70 points for the Calder trophy compared with 27 for Buddy O'Conner of the Montreal Canadiens, who was second. The Canadian press counted the tallies.

Bob Goldham of Toronto was third with 16 and Alex Kaleta of Chicago fourth with 15.

Only two of the writers participating in the voting failed to place Warwick either first, second or third. The 20-year-old right wing, who was with the amateur Regina Rangers last season, poked in 16 goals and had 17 assists in his first pro season.

This probably will be Warwick's last season, as well as his first, of National Hockey League play for the duration. His father already is a member of the Canadian army and his brother Claude is in the Dominion naval service. Warwick has indicated he will join his brother at the completion of the league playoffs.

EYE INJURY KEEPS CHMIELEWSKI FROM TITLE

Although well behind on points, Coley Welch of Portland, Me., managed to retain his New England middleweight title when an eye injury forced Henry Chmielewski, of Cambridge, to retire from the ring after the eighth round of their scheduled 12-round bout tonight at the Boston Garden.

Opposing each other for their fifth and rubber engagement, the battlers opened at a terrifically fast pace, which they maintained for the first six rounds. Welch did practically all of the leading and those aggressive tactics subjected him to much punishment, for Chmielewski seldom missed with a stinging jab or a solid smash to the head as the titlist tried to charge him.

CHIMMY DOWN FOR NINE

After losing the opening round by a close margin, Welch landed the bout's heaviest punch in the second frame, a powerful right hook to the jaw that dropped Chmielewski for a nine-count. The blow slowed down the Cambridge challenger for about a round but he was battling as strongly as ever when the sixth opened.

During the last two rounds, Chmielewski hooked and jabbed Welch almost at will as the latter tried to close in to launch a body attack. Several times, however, Welch managed to connect with a heavy left hook and one of those blows caused such damage to Chmielewski's eye that his second asked the referee to halt the bout.

ZULLO KAYOES FANTI

When the bout was stopped, much to the surprise of 3895 spectators, Chmielewski, who weighed 157¾, had five rounds to his credit against three for the 160-pound Welch.

In the eight-round engagements Ralph Zanelli, 148, of Providence, R. I., out-pointed Billy Lancaster, 150½, of Portland, Me., by a wide margin and Jerry Zullo, 135, of Chelsea, registered a four-round technical knockout verdict over Patsy Fanti, 137, of Lynn.

PIRATE QUINTUPLETS—Five southpaw newcomers to the Pittsburgh Pirates, are drawing a bead during time-out from practice at the Pirates' spring training camp in El Centro. Left to right, Ed Stewart, John Barrett, Jimmy Wasdell, John Wyrostek and Culley Rickard. All are outfielders. International News Photo

IT LOOKS LIKE ANOTHER YANKEE YEAR

Screwball Isn't What It Used to Be - - Hubbell

ST. PETERSBURG, Fla. (AP)—The baseball season is a month away, but the world champion New York Yankees already have started a few "streaks." The Yanks have won three exhibition games in a row, the last two by shutouts, and haven't been scored on in 28 innings.

* * *

CLEARWATER, Fla.—The Indians will send veterans Al Smith, Joe Krakauskas and Clint Brown against the Red Sox today in an effort to get the Tribe back in the winning column after dropping three straight.

Shortstop-Manager Lou Boudreau went to bed with a sore throat yesterday and Otto Denning, rookie catcher, was ordered to the address for the rest of the Grapefruit season because of a broken finger on his throwing hand.

* * *

TAMPA, Fla.—A bright spot in Cincinnati's inability to improve its hitting is Shortstop Eddie Joost, lead-off man, who cracked three singles yesterday to bring to nine his total of safeties in five Grapefruit games. Last year Joost disproved experts who said he was too frail to stand the rigors of an entire campaign. This season he is 15 pounds heavier.

* * *

MIAMI, Fla.—"No, the screwball isn't what it used to be," says Carl Hubbell, veteran New York Giants southpaw, of the pitch that made him one of the game's greatest.

"It just couldn't be because I no longer can put the snap on it that I used to. And of course, I can't throw as hard, either. But the curve still seems to be working all right."

* * *

DE LAND, Fla.—Harland Clift and Walt Judnich each hit a homer and accounted for five runs as the Browns' Regulars trimmed the Yanklings 10-2 in yesterday's inter-squad game. Manager Luke Sewell plans to pitch a pair of rookie lefthanders, Clarence Jott and Sewell Pyle, against the Kansas City Blues today.

* * *

LOS ANGELES—Although Shortstop Leo Wells' batting average of .277 with St. Paul last year wouldn't make him a cleanup hitter, Manager Jimmy Dykes has him batting fourth in the White Sox lineup. Dykes insists he's counting on Wells as his shortstop. The clean-up position was held last year by Shortstop Luke Appling, still holding out.

* * *

DAYTONA BEACH, Fla.—Billy Sullivan, the catcher purchased from Detroit by Brooklyn yesterday, can play first or third base and may get a chance at an infield post with the Dodgers, President Larry MacPhail, who says Rookie Cliff Dapper also will be kept on the catching staff, points out that if anything happens to Pee Wee Reese, Arky Vaughan could be moved to his old shortstop position and Sullivan to third base.

* * *

ANAHEIM, Cal. — If rookie Elmer Valo keeps on hitting like he did yesterday, he'll be assured a steady job with Connie Mack's Athletics. The Wilmington, Del., outfielder made four hits off Philadelphia's 16 hits as the Mackmen trounced the Pirates, 12-8.

* * *

LAKELAND, Fla.—Manager Del Baker of the Tigers has maintained through many reverses that Pitcher Paul Trout has qualified to become an American League winner. While the Tigers lost their Grapefruit opener yesterday to the Cardinals, 4-1, Trout faced only 17 batters in the last five innings, yielding one hit and an unearned run.

* * *

ORLANDO, Fla.—Jimmy Pofahl is getting close to Frank Croucher's second base job with the Senators. While Croucher was out with a sore arm, Pofahl delighted Bucky Harris by playing an errorless game against the Red Sox. He figured in three double plays and made a leaping catch of a line drive.

* * *

ST. PETERSBURG, Fla.—Cardinal pitchers again turned in fashionable performances as the Red Birds defeated the Tigers, 4-1, yesterday. Rookie John Beazley was the best, allowing only two hits, one of the scratch variety, and did not walk a batter. Matt Surkont, another rookie whose chief handicap is wildness, hurled three innings without issuing a pass.

* * *

MIAMI BEACH, Fla. — William Harmon, University of Richmond athlete, whom the Phils thought they had signed to the Marines, returns to the fold today as a practice pitcher and bullpen catcher. He was rejected by the Marines because of a minor physical defect.

* * *

SAN DIEGO, Cal.—The cancellation of two training games gave the Pirates a chance to brush up on their card playing. Vince DiMaggio, Al Lopez, Bob Klinger and Elbie Fletcher are the experts at hearts, while Spud Davis, Bob Rice, Bill Baker and Alf Anderson rate as bridge hounds.

* * *

AVALON, Cal.—Five White Sox errors helped the Cubs win their first spring game, 13-5, yesterday, but the winners also blasted 16 hits while the American Leaguers were being held to seven. Stan Hack had three for five and Lou Stringer hit two for two, knocking in three runs.

Exhibition Baseball

By the Associated Press

SATURDAY

At Lake Wales, Fla.: St. Louis (A) vs. Kansas City (AA).

At Los Angeles: Philadelphia (A) vs. Chicago (NL).

At St. Petersburg, Fla.: New York (A) vs. St. Louis (N).

At Sarasota, Fla.: Cincinnati (N) vs. Detroit (A).

At Clearwater, Fla.: Cleveland (A) vs. Boston (A).

At Hollywood: Chicago (A) vs. Hollywood (PCL).

At Miami: New York (N) vs. Brooklyn (N).

At San Diego: Pittsburgh (N) vs. San Diego (PCL).

At Long Beach, Cal.: Chicago B (N) vs. Los Angeles (PCL).

SUNDAY

At Orlando, Fla.: Washington (A) vs. Detroit (A).

At Tampa: Cincinnati (N) vs. Boston (A).

At St. Petersburg, Fla.: New York (A) vs. St. Louis (N).

At Los Angeles: Chicago (N) vs. Philadelphia (A).

At De Land, Fla.: St. Louis (A) vs. Brooklyn B (N).

At Lake Wales, Fla.: Cleveland (A) vs. Kansas City (AA).

At Hollywood: Chicago (A) vs. Hollywood (PCL).

At Miami: Brooklyn (N) vs. New York (N).

At San Diego: Pittsburgh (N) vs. San Diego (PCL).

At Miami Beach, Fla.: Philadelphia (A) vs. Boston (A).

At Fullerton, Cal.: Chicago B (N) vs. Sacramento (PCL).

YESTERDAY'S RESULTS

Washington (A) 12, Boston (A) 2.
New York (A) 2, Cincinnati (N) 0.
St. Louis (A) 6, Detroit (A) 1.
Chicago (N) 13, Chicago (A) 5.
Philadelphia (A) 12, Pittsburgh (N) 8.

Court Blasts Dodgers

NEW YORK, March 14 (AP)—The management of the Brooklyn Dodgers was severely criticized by three justices of the Brooklyn special sessions court for "handing over to ticket speculators the best tickets" while loyal fans had to be content with what they could get."

The judicial blast was loosed by Justices Matthew J. Troy, George B. DeLuca and Bernard A. Kozicke while fining Harry Cohen and Max Gottesman $250 each and Fred Sieman $150 for failure to display a price list on their booth near Ebbets Field.

"There have been no people who have suffered longer than Brooklyn baseball fans," said the justices, adding "we would feel much happier if the management of the Brooklyn baseball club were present in court today as co-defendants."

Mt. Katahdin Great Skiing Possibility

By "TAP" GOODENOUGH

That Mount Katahdin, Maine's snowcapped sentinel, should be developed as a skiing area, is the opinion of Jim Briggs, 23-year-old instructor from Caribou, who is now acting in the capacity of head ski teacher in Earl Chandler's school at the Belknap Mountain Area, Gilford-Laconia, N. H.

"Many skiers have already discovered the possibilities that this mountain offers," he told us as we chatted with him in the Laconia Tavern recently.

"This peak has a long snow season and it is not uncommon for 20-foot trees there to be completely buried in powder. Here is a chance for some one to develop this spot into a skiing paradise. Trails could be cut through the woods, a large lodge placed at the foot, and the tramway run to the summit."

NOT A LOOSLI FOLLOWER

Starting to pursue the art in a serious manner about 15 years ago using bindings and boots, Jim became proficient on the boards by skiing with Norwegian friends. He is also a skilled hunter and fisherman, serving as a guide in the rugged terrain of Maine and Canada.

During the past few winters, he has spent considerable time giving ski instruction at the University of New Brunswick and Quebec. He was here that he met Fritz Loosli, famous for his "Parallel Skiing" technique. Jim, however, does not acknowledge Loosli's method.

This sturdy chap has visited New Hampshire for several seasons to enjoy suntan schussing in the spring at Pinkham Notch. He received one of his greatest thrills the first time he came over the Headman-Tuckerman Ravine's famed snowbowl.

Briggs thinks the Belknap Mountain Recreation Area is a great development, but an unfortunate selection for a site, as far as snow conditions go.

PLENTY OF "HARDWARE"

"More skiers should take lessons and learn to practice control instead of running the trails like headless chickens," he declared. "Everyone in America should take up skiing or some other outdoor sport to keep physically fit and ready for any emergency."

The only contest in four events in various meets held in Quebec and New Brunswick. By his ability on the "Headless Chicken" he collected quite a bit of "hardware."

Cannon Mountain in Franconia Notch is this skier's favorite rendezvous, and he believes that all trails should be patterned after those which wind down this mountain like wide cowpaths.

Briggs has had many pupils at Laconia and has won scores of new friends in the ski colony. His native town of Caribou, Me., he is president of the large Northmen's Ski Club there, and is missed by all the boys and gals.

LEW JENKINS
Fights Kaplan Here

Jenkins Signed To Meet Kaplan Here March 27

Colorful Lew Jenkins, former lightweight champion of the world, will make his first appearance in a New England ring when he comes here a week from Friday night, March 27, to fight Mike Kaplan in the 10-round feature bout of a Boston Boxing Ass'n show at Mechanics Building.

Matchmaker Jack O'Brien announced last night that he has clinched this fight. Boston's biggest of the indoor season.

Jenkins, from deep in the heart of Texas, is considered the hardest-clouting 135-pounder in the industry has known. Jenkins belted Lou Ambers into retirement and took Lou's 135-pound title. Sudden fame and fortune didn't settle too well with Jenkins. He neglected training and blew his championship but the Texan is back at hard work, serious in his efforts to recapture either the lightweight or welterweight crowns.

—FOR VICTORY: BUY BONDS—

Priest Matched With Tordiglione

Alfred "Red" Priest of Cambridge moves up from the spotlight next Friday night at the Boston Arena when he fights Billy Tordiglione, North End, in a 10-round main bout on a Goodwin A. C. boxing program.

Priest turned professional little more than a year ago and has had nine moneyed fights, winning all of them and so impress'ng the experts that he appears to be one of the best prospects produced in this neighborhood in many years.

Priest and Tordiglione had two scraps as amateurs, with the latter winning the first and Priest squaring the account in a return meeting. These "rubber" as professionals occurs next Friday night.

—FOR VICTORY—BUY BONDS—

Boxing Results

By the Associated Press

NEW YORK—Henry Cotan, 175, New York, won by technical knockout over Jimmy Webb, 173, Houston, Tex. (2).

MINNEAPOLIS—Charley Burley, 151, Minneapolis, won by technical knockout over Jay Nurser, 219½, Dallas, Tex. (6).

WORCESTER—Tommy Jones, 154, Worcester, knocked out Pete Muscarnera, 150, New York (7).

NORWICH, Ct. — George Fuller, 178, Norwich, knocked out Sam Harvey, 180, Hartford, Ct. (1).

PHILADELPHIA — Jose Basora, 134, Puerto Rico, won by technical knockout over Frankie Shin, 137, Philadelphia (5).

HOLLYWOOD—Jesus Zurita, 125, Mexico City, outpointed Ray Price, 123½, Seattle (10).

Ski Bulletin

	Tempera-tures	Ski-ing	Snow Depth
Bartlett	N.H. 36	Fair	24
Jackson	N.H. 36	Fair	24
Cannon	N.H. 52	None	0
Carter Mt. (Pinkerton Academy Reg.	N.H. 25	Fair	11 to 34
Intervale	N.H. 41	Fair	19
Franconia	N.H. 41	Good	18 to 22
Intervale	N.H. 38	Poor	18
Lancaster	N.H. 36	Poor	24
Riverside	N.H. 42	None	0
Dartmouth Reg.	N.H. 43	None	0
Whitwood Reg.	N.H. 41	Fair	6
North Conway	N.H. 41	Fair	2 to 12
Mt. Equinox (Manchester)	Vt. 34	Fair	41
Quebec (Lac Beauport)	Can. 28	Good	36
Stowe (Mt. Mansfield)	Vt. 34	Fair	24 to 48
Sunapee Reg.	N.H. 50	Poor	15
Tamworth Reg.	N.H. 44	Good	18
Whitefield	N.H. 53	Poor	5
Woodstock	N.H. 50	Poor	5

—FOR VICTORY—BUY BONDS—

Handicap Track Meet At Malden High Gym

An open handicap track meet, sponsored by the Malden High AA in conjunction with the track and field committee of the NEAAAU, was on the card this afternoon at the Farnsworth G. Marshall gym at Malden.

BRUINS CAN JUMP LEAFS INTO 2D PLACE

By the Associated Press

The National Hockey League has provided many surprises during the campaign but none as amazing as the antics of the New York Rangers who have not been shutout in 100 games, have one of the mightiest scoring machines in recent years—and still must "back" into the championship.

No matter what the Rangers do in their final game with the Chicago Black Hawks Sunday, second-place Toronto will determine if the Blue Shirts are the league champions or the runners-up.

The Rangers had a chance to make their final week easy but stumbled to a 2 to 1 setback by the re-constructed Boston Bruins. Now they must defeat the Hawks on Windy City ice where victories aren't so easy to manufacture.

LEAFS CAN NIP RANGERS

Toronto, where hope still is high, is only three points in rear of the Rangers and has three games in which to make up the deficit. The first of those contests is tonight against the same Bruins on the Leaf rink. Sunday night the Canadian six is in New York for a meeting with the hapless Brooklynites.

Their finale is with neighboring Montreal, in sixth place. Should the Leafs win tonight it is not impossible that they will sweep the three games and finish the season with 61 points.

New York now has 58 tallies and a triumph over Chicago would give it 60. Anything less than a decisive victory over the Hawks, virtually eliminates Toronto and for the team that boasts the first National League player in seven years to score 20 goals in a season as one of its stars.

DETROIT VS. CANADIENS

And, while the New Yorkers are faced with the possibility of losing their status as league leaders, their championship and the extra money that comes to a titleholder, the Toronto Maple Leafs are in danger of losing second place, despite their threats to the Rangers.

A Boston victory tonight would permit the Bruins, Stanley Cup champions of last season to vault over the Leafs, at least temporarily.

The only contest tonight pits Detroit against Montreal.

—FOR VICTORY: BUY BONDS—

Hockey Roundup

NATIONAL LEAGUE

	W	L	T	Pts	Goals For	Goals Agst
New York	28	17	3	59	172	142
Toronto	26	18	4	56	219	159
BOSTON	24	16	6	54	148	109
Chicago	24	19	5	53	167	140
Detroit	17	24	5	39	127	138
Montreal	14	26	4	32	127	155
Brooklyn	13	28	3	29	127	166

SATURDAY RESULTS

Bruins at Montreal (night game).
Detroit at Canadiens.

SUNDAY

Toronto at Americans.
Canadiens at Montreal.
Rangers at Chicago.

MONDAY RESULTS

Detroit 3, Bruins 1.
New York 3, Toronto 0.
Chicago 4, Brooklyn 1.

TUESDAY'S RESULTS

Bruins 2, Chicago 1.
Montreal 5, Americans 2.
Bruins 2, Rangers 1.

EASTERN LEAGUE

	W	L	T	Pts	For	Goals Agst
New York	30	15	5	72	219	159
Johnstown	33	19	6	72	235	201
Hershey	31	20	5	67	248	208
Washington	27	20	6	61	208	231
Indianapolis	26	26	4	56	222	221
River View	24	27	5	53	240	254
Atlantic City	19	35	1	39	221	305

SATURDAY RESULTS

Washington at OLYMPICS.
Baltimore at Hershey (playoff game).
New York at River Vale.

SUNDAY

River Vale at OLYMPICS.
Johnstown at New York (playoff game).
Atlantic City at Baltimore (playoff game).
Indianapolis at Washington.

TUESDAY'S RESULTS

Olympics 5, River Vale 1.
Johnstown 4, Hershey 2.
Baltimore 7, Washington 1.

WEDNESDAY'S RESULTS

Johnstown 8, Atlantic City 1.
Washington 3, River Vale 2.
Baltimore 5, Hershey 4.

THURSDAY'S RESULTS

Johnstown 12, River Vale 3.

WORLD WAR PICTURES BOOK, the war to date, with history by AUSTEN LAKE—FREE with the next SUNDAY ADVERTISER.

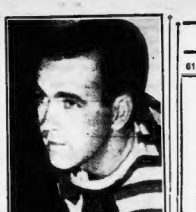

ERNIE MUNDEY of the Washington Eagles now will be seen in action tonight at the Garden against Boston Olympics. Ernie, a center iceman, is one of team's leading scorers.

Olympics Play Washington Here Tonight

The Boston Olympics open a two-day stand tonight at the Garden when they renew their ice feud with the Washington Eagles in a contest that promises plenty of wild and woolly action.

River Vale Skeelers will offer the Sunday afternoon opposition at 3 o'clock following the finals of the National A. H. A. tournament which starts at 12:30.

Conch Hago Harrington and his charges have been looking forward to this conflict with the Eagles. The last time they met in Washington three weeks ago, the game wound up in a near-free-for-all. Big Al Baranowski came out of that one with a broken thumb. It wasn't until last Sunday that he returned to action.

The Walpole giant especially is anxious to get back into action against the Eagles.

Two new players will be making their first appearance in Olympic uniforms, Al DuPuy, center, and George Blake, right winger, both from New Haven.

Demoriers

It is expected they will work with Al "Pinky" Simmons, Boston regular pivot, Ray Chaleson, is still sidelined by a hip injury.

OLYMPICS		WASHINGTON
Sullivan, lw	rw, Hicker
Allen, c	Gilpin
Demoriers, rw	lw, Thomson
Chaleson, d	Bowman
Berry, rd	d, Leonard
Wyatt, g	g, McClelland

Olympics spares—Baranowski, Bingham, Bright, Dimond, Blake, DuPuy, Bauer, Rogowski, Mellor, Fitzgerald.

Washington spares—McAdams, Madore, Weaver, Courteau, Mundey, Halliwell, Bream.

EMPLOYMENT

61—Employment for Men

AVAILABLE AT ONCE
POSITIONS FOR
I. B. M.
SUPERVISORS
AND
OPERATORS
Old established institution now in defense manufacturing. Two hours from Boston. Good salary and permanent future for those qualified. Write Box 128, Record-American

SCREW MACHINE OPERATOR
New Brunes & Sharpe Automatic
Highest Wages — Bonus — Unusual Opportunity. U. S. Citizen
A. A. A. MFG. CO.
36 Pleasant St., Watertown. Tel. 2303 (Off Watertown Sq.)

HIGH CLASS SALESMEN
Our men now making big money. Car helpful but not essential. Apply 9-11 A. M., LINCOLN CONSTRUCTION CO., Inc., 254 Scollay Sq., Boston, cor. Knee-land St.

SIDEWALL APPLICATORS
Men experienced in the application of asbestos siding shingles. Apply COLONIAL HOME IMPROVEMENT CO., 131 Beverly St., Boston, near No. Station.

60—Employment for Women

EXPERIENCED STITCHERS
On electric power machine, only experienced on dresses and blouses need apply. Herman Gelat, 15 Kneeland St., Boston

LODGING House helper; steady home; stand with small wages. 21 Lee Grange St.

FOR SALE

125—Jewelry and Diamonds

CASH for OLD GOLD
Subscriptions by phone, postpaid, one month, three issues $1.00; six months, $3.00; one year, $6.00. Boston Postal District, one year, $12.00. Rates include postage in the United States, Porto Rico, Guam, Hawaii, Alaska, Mexico, Canal Zone, Canada, Mail subscriptions are payable in advance. Remittances in postage stamps $2.00 or less accepted.

Boston Evening American assumes responsibility for only one incorrect insertion of errors in advertisements, but will request that part of an advertisement in which the typographical error occurs. Advertiser will please notify the management immediately of any error which may occur.

MEMBER OF ASSOCIATED PRESS

The Associated Press is exclusively entitled to use for republication all the local news published herein. All rights of republication of special dispatches herein are reserved by the Boston Evening American.

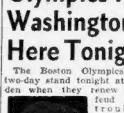

There is a resale rush market for old gold, silverware, coins, antiques, cameras, binoculars, etc., which command good cash prices. The dealers listed below invite your patronage.

CASH for DIAMONDS, OLD GOLD, SILVER, 124 Lyndon's, 333 Wash St. 4th. 401. Ent. 1886

127—Clothing—Furs

TOPCOATS + SUITS $9.75 UP
UNITED CLOTHIERS, 105 Washington St.

130—Refrigerators

"41 BERGE (in crate); height, 84cm; 72cm; 60cm; 4 doors; 2 compartments. Howard St., Quincy, Cra. 1667.

FRIGIDAIRE—Reconditioned, guar. Cambridge Radio Co., 949 Mass Ave., Tre. 9066.

LEARN and EARN

TRAINED WELDERS WANTED
Learn this well paying trade and BE A CERTIFIED WELDER
Day and Evening Classes
New England Welding Laboratories, Inc.
99 St. Stephen St., Boston

DANCING

50c LATEST STEPS, MISS FAWCETT and PARTNER, Dorchester Studio, Mechanics Bldg. (Mechanics Sch. Study). CAR. 0523

BOSTON AMERICAN

Entered as second class matter at the Postoffice at Boston, Mass., under the Act of March 3, 1879. Also at the Postoffice at Quincy, Mass.

Published daily except Sundays and holidays, by the Boston Herald-Traveler Corporation, Herald-Traveler Square, Boston, Mass. Publication Office, 14 Winthrop Square, Boston, Mass. Telephone HUBbard 1000.

Subscriptions by mail, postpaid, one month, three issues $1.00; six months, $3.00; one year, $6.00. Boston Postal District, one year, $12.00. Rates include postage in the United States, Porto Rico, Guam, Hawaii, Alaska, Mexico, Canal Zone, Canada, Mail subscriptions are payable in advance. Remittances in postage stamps $2.00 or less accepted.

Boston Evening American assumes responsibility for only one incorrect insertion of errors in advertisements, but will request that part of an advertisement in which the typographical error occurs. Advertiser will please notify the management immediately of any error which may occur.

MEMBER OF ASSOCIATED PRESS

The Associated Press is exclusively entitled to use for republication all the local news published herein. All rights of republication of special dispatches herein are reserved by the Boston Evening American.

ANNOUNCEMENTS

14—Church Notices

THE FIRST CHURCH OF CHRIST, The Mother Church
SCIENTIST
Falmouth, Norway and St. Paul Sts., Boston
Sunday Services at 10:45 A. M. and 7:30 P. M. Sunday School at 10:45 A. M. Subject of Lesson Sermon: "SUBSTANCE"
Wednesday eve. meetings at 7:30 include testimonies of Christian Science healing.

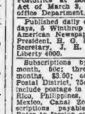

MONEY TO LOAN

HOW TO GET A LOAN TO PAY YOUR INCOME TAX

You must pay at least one-fourth of your total federal income tax by March 15th. If on your entire tax bestemon due at once. If you have a bank account you have the cash you need at Household Finance. Loans are made on furniture, car or note. No endorsers. Quick, private service.

Payments are made in charge to husband's rate of 2½% per month on that part of a balance not exceeding $150, and 2% per month on that part of a balance in excess of $150 which is less than the maximum permitted by the Small Loan Law.

Cash Loan You Get	Choice a monthly payment plan 6 months	12 months	25 months	18 months
$ 25	$ 4.52	$ 2.40		
50	8.66	4.67		
75	13.02	7.33	$ 6.06	$ 5.21
100	17.15	9.75	8.08	6.97
150	25.30	14.60	12.07	10.37
200	34.13	19.93	15.98	13.74
300	50.00	29.20	23.50	20.20

HOUSEHOLD FINANCE Corporation

BOSTON—3 OFFICES
110 TREMONT STREET—4th Floor, Suite 408, Studio Bldg., LIBerty 8274
60 BOYLSTON ST.—Cor. Tremont St., Suite 501, Little Bldg., HUBbard 8644
30 TEMPLE PLACE—Cor. Washington St., 4th Fl., Blake Bldg., HUBbard 4142
COLLIDGE CORNER, THEATER BLDG.—295 Harvard, Suite 3, 2nd Floor, LONgwood 0477
CAMBRIDGE
979 MASSACHUSETTS AVE.—Sch Fl. Central Sq. Bldg. TROwbridge 5221
License Nos. 16, 223, 303, 141, 64, 148, 6, 180, 79, 194
Household also maintains offices in Lowell, Lynn and Manchester, N. H.

LOANS
ON WATCHES DIAMONDS JEWELRY
ETC.
COLLATERAL LOAN CO.
75 CORNHILL, SCOLLAY SQ.
INCORPORATED UNDER STATE LAWS
INTEREST 1% PER MONTH

MONEY LOANED ON DIAMONDS
Watches, Gold, Silver, Jewelry or cash paid
Licensed Boston Collateral Brokers, Est. 1906.
Gilmore Co., Members Board of Trustees. 311 Boston
BARGAINS IN UNREDEEMED DIAMONDS
Watches, Jewelry, Silver, Gold
SAGER BROS. CO., 333 WASH. ST., 6th Fl.

PERSONAL LOANS LOAN SOCIETY
374 WASH. ST., BOSTON. License 83

ANNOUNCEMENTS

9—Funeral Director

J. S. Waterman & Sons
Funeral Directors
497 Commonwealth Ave., Boston

10—Monuments

MONUMENTS at low prices. Thos. J. Craig, 24 Federal Ave., Quincy, Gra. 1667.

15—Lost and Found

Midget Pomeranian, light brown, female; lost in Dorchester night; vicinity Bloom Ave. and Dor. Reward. Notify Mr. Nicholas Magico, 99 Homer Ave., Dorchester. Tel. Dor. 5454.

REWARD for finding red male cocker spaniel; 9 months old; no collar. Perk's vicinity Holden Green, Cambridge. Tro 9756

LOST in Jamaica Marsh, large black envelope purse. Most interested in recovering same, etc. Call Canton 0053-R. Reward.

LOST—BRIEF BETTER. Male, 8 months old. Reward. Lynn 0-2810.

18—Special Notices

WE PAY $5.$20 EACH
for used Gillette Razors, Blades, Combs, Pens, Pencils, Cameras, Watches, Clocks, Jewelry, Diamonds, Gold, Silver. Bring or send. BROADWAY CHEV. CORP., SOMERVILLE—HOME OF LOW PRICES. 1 Broadway, Som. 3700.

Ford V-8 Rebuilt Motors $84.50
18 months to pay. Ford Parts Exch.
"38 FORD PHAETON. Bargain. Apply 18 Berkeley St., Somerville.

"39 Dodge Sedan. Sac. $395. Stock, Garage, 240 Wash. St., Brighton. Al. 1780.

203—Tires—Parts—Accessories

Used Tires CASEFULLY All Sizes
WHOLESALE. SEE US FIRST. 986 Cam. Cam. Boston 1188-9356

Used Tires. All Sizes MASS. AVE. AUTO EXCH. CO.
2150 MASS. AVE., NO. CAMBRIDGE. ELI. 0413.

204—Automobiles for Hire

RENT a CAR or TRUCK
DRIVE YOURSELF. R. S. ROHIE, Inc. Medford Square. MYstic 0700

209—Automobile Insurance

PLATES AT ONCE
ALL RISKS CONSIDERED
815 DUDLEY ST., BOSTON. 10 PAY
Rate Lowered 10 Per Cent Since January
JOHN E. McDONALD & SON
80 Broad St. Room 733. HUBbard 2480

$10 Bros. Banjo; plain at once—era or 5-string; new; with case. Save over. 5 Square Deserts, Inc. 57 Harvard St. 11/10 0122 or 1451 8th St. Cam. Cam. 1451 Harris 9032.

ALL RISKS Considered. J. T. FLYNN 312 Washington St., Newton. Lasell sqare.

AUTOMOTIVE

200—Automobiles for Sale

Tire and Wheel Locks
PROTECT YOUR TIRES & WHEELS AGAINST THEFT
HURRY—BUY NOW!
ANOTHER SHIPMENT JUST ARRIVED
LOCKS FAMOUS THROUGHOUT THE WORLD
TIRES AND TUBES
Expert Tire Servicing & Repairing
New Tires Sold on Ration Card
Write or call for Dealers price sheet

CHELSEA TIRE & CYCLE
Chelsea Sq. Est. 1921. Tel. 1434-1435
OPEN EVES. UNTIL 8. MAIL ORDERS FILLED

USED TRUCK TIRES & PASSENGER TIRES
All sizes. Act quickly.
WHOLESALE TIRE CO.
846 Commonwealth Ave., Boston

SOME of these tires almost new, 40, 6.25x19; 32, 6.00x19; 10, 6.25x20; 12, 6.00x20; 14, 6.50x20; 8, 6.50x21; 12, 6.00x21; 14, 6.50x21; 8, 6.50x22; 12, 6.00x22; 14, 6.50x22; 8, 6.50x23; 12, 5.50x24; 8, 6.00x24; 6 ply. Truck tires, 12, 36x6; 2, 1300 Reyer Parkway, Quincy, Gra. 0562.

"41 BUICK SPEC. SEDAN
De Luxe 4-door. Has radio and heater. Excellent tires. Perfect throughout. Will guarantee. Howard St., Quincy, Gra. 1667. Sunday: 31 Ave., Brighton. Sta. 8166.

"40 DODGE SEDAN
De Luxe 4-door. Has radio and heater and 4 excellent tires. A steal at $745. Open night. Victory Motors Ave., 1154 Chestnut Hill Ave., Brighton. Sta. 4166.

"40 FORD CLUB CAB . . . $745
Good tires. Motor like new.
BRIDGE LINE VILLAGE SQUARE, Mal. 5200

"41 BUICK SEDAN (2 to choose)
$30 Commercial Ins. Exp. $945
Cor. 1491. 1508. Sq. Sta. Cam.

"40 Plymouth de luxe sedan. Perf. cond. Radio, heater. Low mileage. Must sell. Pay $5 week. Price, $695. Dedham 1106.

"41 BUICK SPECIAL SEDAN
REMLEY CHEVROLET CO., 1000 Mass. Ave., Cambridge. TRO 0700.

"40 Ford V-8 DeLuxe Tudor, $495. 1940 Plymouth DeLuxe Coupe, $495. 1940 Chevrolet Coupe, $495. 1939 Ford V-8 DeLuxe Coupe, $395. 1939 Chevrolet Coupe, $395. 1938 Ford V-8 Tudor, $295. 1938 Chevrolet Coupe, $295. 1937 Ford V-8 Tudor, $195. 1937 Chevrolet Coupe, $195. 1936 Ford V-8 Tudor, $145. 1936 Chevrolet Coupe, $145. 1935 Ford V-8 Tudor, $95. 1935 Chevrolet Coupe, $95. 1934 Ford V-8 Tudor, $75. 1934 Chevrolet Coupe, $75. 1933 Ford V-8 Tudor, $45. 1933 Chevrolet Coupe, $45. 1932 Ford V-8 Tudor, $25. 1932 Chevrolet Coupe, $25. 1931 Ford V-8 Tudor, $15. 1931 Chevrolet Coupe, $15. 1930 Ford V-8 Tudor, $10. 1930 Chevrolet Coupe, $10. 1929 Ford V-8 Tudor, $5. 1929 Chevrolet Coupe, $5. 1928 Ford V-8 Tudor, $2. 1928 Chevrolet Coupe, $2. 1927 Ford V-8 Tudor, $1. 1927 Chevrolet Coupe, $1. 1926 Ford V-8 Tudor, $0.50. 1926 Chevrolet Coupe, $0.50. 1925 Ford V-8 Tudor, $0.25. 1925 Chevrolet Coupe, $0.25. 1924 Ford V-8 Tudor, $0.10. 1924 Chevrolet Coupe, $0.10. 1923 Ford V-8 Tudor, $0.05. 1923 Chevrolet Coupe, $0.05. 1922 Ford V-8 Tudor, $0.01. 1922 Chevrolet Coupe, $0.01. 1921 Ford V-8 Tudor, $0.00. 1921 Chevrolet Coupe, $0.00. 1920 Ford V-8 Tudor, $0.00. 1920 Chevrolet Coupe, $0.00. 1919 Ford V-8 Tudor, $0.00. 1919 Chevrolet Coupe, $0.00. 1918 Ford V-8 Tudor, $0.00. 1918 Chevrolet Coupe, $0.00. 1917 Ford V-8 Tudor, $0.00. 1917 Chevrolet Coupe, $0.00. 1916 Ford V-8 Tudor, $0.00. 1916 Chevrolet Coupe, $0.00. 1915 Ford V-8 Tudor, $0.00. 1915 Chevrolet Coupe, $0.00. 1914 Ford V-8 Tudor, $0.00. 1914 Chevrolet Coupe, $0.00. 1913 Ford V-8 Tudor, $0.00. 1913 Chevrolet Coupe, $0.00. 1912 Ford V-8 Tudor, $0.00. 1912 Chevrolet Coupe, $0.00. 1911 Ford V-8 Tudor, $0.00. 1911 Chevrolet Coupe, $0.00. 1910 Ford V-8 Tudor, $0.00. 1910 Chevrolet Coupe, $0.00. 1909 Ford V-8 Tudor, $0.00. 1909 Chevrolet Coupe, $0.00. 1908 Ford V-8 Tudor, $0.00. 1908 Chevrolet Coupe, $0.00. 1907 Ford V-8 Tudor, $0.00. 1907 Chevrolet Coupe, $0.00. 1906 Ford V-8 Tudor, $0.00. 1906 Chevrolet Coupe, $0.00. 1905 Ford V-8 Tudor, $0.00. 1905 Chevrolet Coupe, $0.00. 1904 Ford V-8 Tudor, $0.00. 1904 Chevrolet Coupe, $0.00. 1903 Ford V-8 Tudor, $0.00. 1903 Chevrolet Coupe, $0.00. 1902 Ford V-8 Tudor, $0.00. 1902 Chevrolet Coupe, $0.00. 1901 Ford V-8 Tudor, $0.00. 1901 Chevrolet Coupe, $0.00. 1900 Ford V-8 Tudor, $0.00. 1900 Chevrolet Coupe, $0.00. 1899 Ford V-8 Tudor, $0.00. 1899 Chevrolet Coupe, $0.00. 1898 Ford V-8 Tudor, $0.00. 1898 Chevrolet Coupe, $0.00. 1897 Ford V-8 Tudor, $0.00. 1897 Chevrolet Coupe, $0.00. 1896 Ford V-8 Tudor, $0.00. 1896 Chevrolet Coupe, $0.00. 1895 Ford V-8 Tudor, $0.00. 1895 Chevrolet Coupe, $0.00. 1894 Ford V-8 Tudor, $0.00. 1894 Chevrolet Coupe, $0.00. 1893 Ford V-8 Tudor, $0.00. 1893 Chevrolet Coupe, $0.00. 1892 Ford V-8 Tudor, $0.00. 1892 Chevrolet Coupe, $0.00. 1891 Ford V-8 Tudor, $0.00. 1891 Chevrolet Coupe, $0.00. 1890 Ford V-8 Tudor, $0.00. 1890 Chevrolet Coupe, $0.00. 1889 Ford V-8 Tudor, $0.00. 1889 Chevrolet Coupe, $0.00. 1888 Ford V-8 Tudor, $0.00. 1888 Chevrolet Coupe, $0.00. 1887 Ford V-8 Tudor, $0.00. 1887 Chevrolet Coupe, $0.00. 1886 Ford V-8 Tudor, $0.00. 1886 Chevrolet Coupe, $0.00. 1885 Ford V-8 Tudor, $0.00. 1885 Chevrolet Coupe, $0.00. 1884 Ford V-8 Tudor, $0.00. 1884 Chevrolet Coupe, $0.00. 1883 Ford V-8 Tudor, $0.00. 1883 Chevrolet Coupe, $0.00. 1882 Ford V-8 Tudor, $0.00. 1882 Chevrolet Coupe, $0.00. 1881 Ford V-8 Tudor, $0.00. 1881 Chevrolet Coupe, $0.00. 1880 Ford V-8 Tudor, $0.00. 1880 Chevrolet Coupe, $0.00. 1879 Ford V-8 Tudor, $0.00. 1879 Chevrolet Coupe, $0.00. 1878 Ford V-8 Tudor, $0.00. 1878 Chevrolet Coupe, $0.00. 1877 Ford V-8 Tudor, $0.00. 1877 Chevrolet Coupe, $0.00. 1876 Ford V-8 Tudor

3 PAGES OF COMICS

BOSTON EVENING AMERICAN

The only Boston evening newspaper with direwire services from Associated Press and International News Service.

BOSTON, SATURDAY, MARCH 14, 1942

Entered as second class matter at Boston Postoffice

2 CENTS

Treas., Mar. 14 (AP)
Balance 3,091,721,528
Receipts 12,511,622

F. D. ASKS 40 MPH SPEED LIMIT

STORY ON PAGE 2

Injured Youth Carried From Wreckage

Seven Hurt—Seven Allston youths were in City Hospital today as a result of this crash, caused when their car failed to make Boston's Charles st. circle. The car, completely wrecked, tore up 15 feet of cement abutment in its wild dash before ramming a steel-girdered wall. The driver, Edward J. Zbinski, suffered fractured skull and internal injuries.

New Yorkers View Shell-Hit Building Ledge From Street

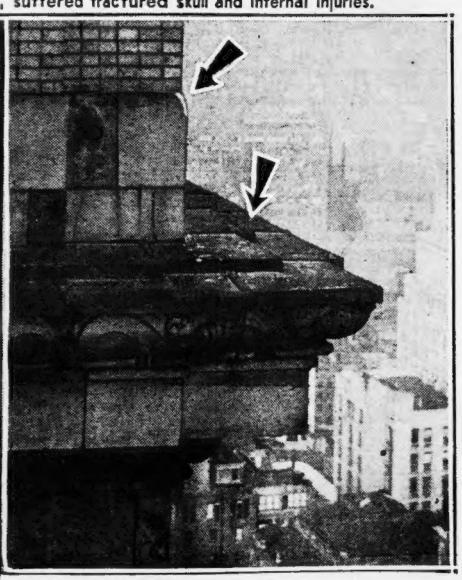

Shell Hit—One of eight shells accidentally fired from an anti-aircraft battery found a target in New York's Equitable building . . . and knocked pieces of brick from a ledge (arrows) between the 37th and 38th floors. Fragments fell to street, but no one was hurt.

WORLD WAR PICTURE BOOK TO DATE

TOMORROW'S SUNDAY ADVERTISER—WITH A HISTORY BY AUSTEN LAKE